

2019 Legislative Directory Errata Sheet (February 1, 2019)



As of February 1, 2019, the following errata to the Legislative Directory are shown in italics and corrected in bold.

p.1 (CONTENTS)	removed <i>Fax..... 208-334-5397</i>
p. 2	Asst to Majority Ldr, <i>Chelsea Wilson</i> : Cameron Cochems (W330).....332-1303
p. 4	added Lindsey Youtz, Sess Admin Ast (C305)....334-3537
p. 4	Janet Jessup, <i>Analyst</i> : Senior Analyst
p. 4	Rob Sepich, <i>Analyst</i> : Senior Analyst
p. 5	added Legislative Research Library - 1st Floor C114334-4822
p. 5	Eric Glover, 334-4822: 334-4863
p. 7	<i>Bayer, Clifford R. (R), Meridian</i> : Bayer, Regina M. (R), Meridian
p. 33	<i>Clifford R. Bayer</i> : Regina M. Bayer (R) – Senate / Address: 265 E. Calderwood Drive, Meridian, ID 83642 / Phone: (h) 208-888-0080 / E-mail: rbayer@senate.idaho.gov / Committees: Agricultural Affairs, Health & Welfare
p. 33	Regina M. Bayer (R) - Senate: 1st Term
p. 55	<i>Kimberly Lowder</i> : Renee McPherson
p. 55	Secretary: <i>Carol Waldrip</i> : Machele Hamilton

p. 56	AGRICULTURAL AFFAIRS: GUTHRIE, DEN HARTOG, Patrick, <i>Clifford Bayer</i> , Harris, Mortimer, Lent, Regina Bayer , Jordan, Nelson
p. 56	EDUCATION: MORTIMER, THAYN, Winder, Den Hartog, <i>Don Cheatham</i> , Carl Crabtree , Woodward, Lent, Buckner-Webb, Ward-Engleking
p. 57	HEALTH & WELFARE: MARTIN, SOUZA, Heider, Lee, Harris, <i>Carl Crabtree</i> , Burtenshaw, Regina Bayer , Jordan, Nelson
p. 58	LOCAL GOVERNMENT & TAXATION: RICE, <i>CLIFFORD BAYER</i> : C. SCOTT GROW , Hill, Vick, <i>Jim Guthrie</i> , Anthon, Todd Lakey , Don Cheatham , Burgoyne, Nye
p. 58	Secretary: <i>Carol Waldrip</i> : Machele Hamilton
p. 58	RESOURCES & ENVIRONMENT: HEIDER, BRACKETT, Bair, <i>Clifford Bayer</i> , Johnson, Mortimer, Patrick, Jim Guthrie , Stennett, Jordan
p. 62	<i>Kimberly Lowder</i> : Renee McPherson
p. 63	JUDICIARY, RULES & ADMINISTRATION: DAYLEY, CHANEY, Kerby, Amador, Zito, Zollinger, Ehardt, Scott , Goesling, Hartgen, Marshall, Ricks, <i>Scott</i> , Troy, Young, Gannon, McCrostie, Wintrow, Davis
p. 67	Brock, Tyler (<i>WG10</i>)...332-1418: (WW24)... 332-1337
p. 67	added Cochems, Cameron (W330) ... 332-1303
p. 68	added Hamilton, Machele (WW50) ... 332-1315
p. 69	removed <i>Kimberly Lowder</i>
p. 70	added Renee McPherson
P. 71	Waldrip, Carol <i>WW50</i> ..332-1315: WG10 .. 332-1418
p. 72	removed <i>Wilson, Chelsea (W330)</i> ...332-1303
p. 72	removed <i>Zakov, Trevor (WG24)</i> ...332-1337

p. 73	Administration, Department of <i>Robert L. Geddes: Bryan Mooney</i> , Director
p.73	added Youtz, Lindsey (C305)334-3537
p. 74	Commerce, Department of <i>Bobbi Jo Meuleman: Tom Kealey</i> , Director
p. 75	Drug Policy, Office of <i>Nicole Fitzgerald, Interim Administrator: Melinda S. Smyser, Administrator</i>
p. 76	Fish and Game, Department of <i>Virgil Moore: Ed Schriever</i> , Director
p. 76	Health and Welfare, Department of <i>Russell Barron: Dave Jeppesen</i> , Director
p. 77	Industrial Commission <i>Mindy Montgomery: Thomas Limbaugh</i> , Director
p. 77	Juvenile Corrections, Department of <i>Sharon Harrigfeld: Monty Prow</i> , Director
p. 77	Labor, Department of <i>Melinda S. Smyser: Jani Revier</i> , Director
p. 78	Northwest Power and Conservation Council <i>James A. Yost, Idaho Member: Chairman</i>
p. 78	Occupational Licenses, Bureau of <i>Tana Cory: Kelley Packer</i> , Chief
p. 79	Species Conservation, Office of <i>Sam Eaton: Scott Pugrud</i> , Administrator

2019 Legislative Directory

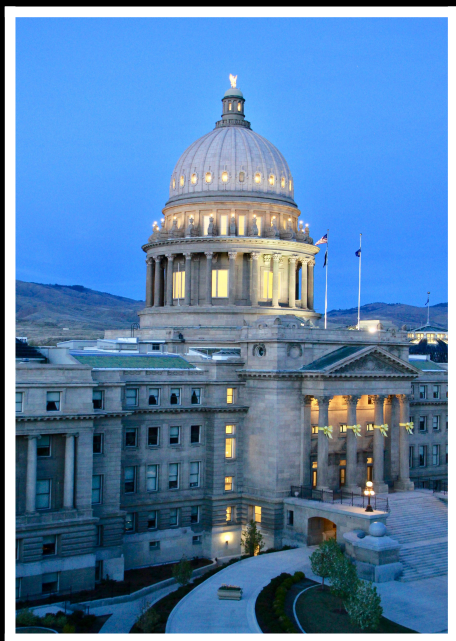

**1st Regular Session
65th Idaho Legislature**

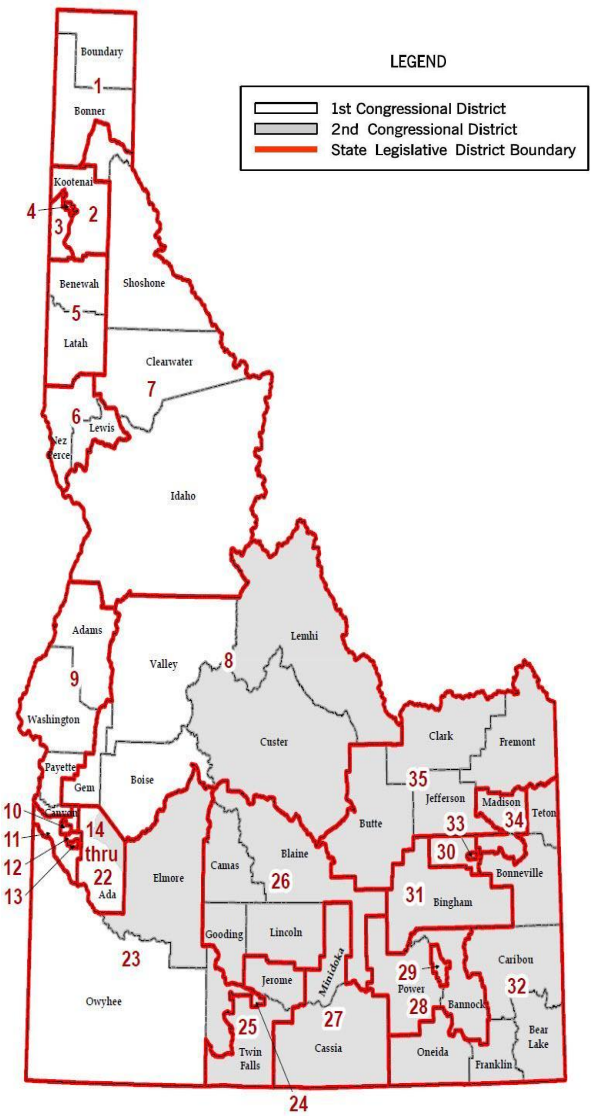

Cover photo provided by: John M. Carver

CONTENTS

Senate Leadership and Administration	2
House Leadership and Administration	3
Legislative Staff Offices	4
Important Session Dates	6
Senators, Alphabetical	7
Representatives, Alphabetical	9
Legislators by District	13
Floor Maps	48
Senate Committees	56
House Committees	60
Legislative Attachés & Support Staff	67
State Government	73
Elected Officials	82
Capitol Correspondents	84
Orders of Business	86

All area codes in this Legislative Directory are 208 unless otherwise noted

How to Contact Legislators

Website	legislature.idaho.gov
Legislative Information Center	(208) 332-1000
Toll Free & TDD	800-626-0471
E-mail	idleginfo@lso.idaho.gov
Regular Mail	P.O. Box 83720, Boise, ID 83720-0038 (House) 83720-0081 (Senate)
Street Address	State Capitol, 700 W. Jefferson Boise, ID 83720

IDAHO IN SESSION

In-Capitol Cable TV:

Senate, Ch. 3.2; House, Ch. 3.1; JFAC, Ch. 3.3

Auditorium WW02, Ch. 4.1; House EW42, Ch. 4.2

Idaho Public Television Statewide Digital Sub-Channels:

Senate, World - .4; House, Learn/Create - .3

Audio/video streaming on www.idahoptv.org/insession/

**Current Legislative Directory information available at:
www.legislature.idaho.gov**

SENATE

(All area codes are 208 unless otherwise noted)

Leadership

President Pro Tempore, Brent Hill (W331).....	332-1300
Chief of Staff to Pro Tem, Mary Sue Jones (W331).	332-1302
Majority Leader, Chuck Winder (W330).....	332-1305
Asst to Majority Ldr, Cameron Cochems (W330)...	332-1303
Assistant Majority Leader, Steve Vick (W428).....	332-1308
Asst to Asst Maj Ldr, Jenny Smith (W428).....	332-1307
Majority Caucus Chair, Kelly Anthon (W435).....	332-1304
Asst to Maj Cauc Chr, Peggy Moyer (W435).....	332-1341
Minority Leader, Michelle Stennett (W304).....	332-1410
Minority Chief of Staff, Annika Galliani (W304).....	332-1351
Asst Min Ldr, Cherie Buckner-Webb (W405).....	332-1411
Minority Caucus Chair, Maryanne Jordan (W406).....	332-1412

Presiding Officer

President of the Senate, Janice McGeachin (E219)..	334-2200
--	----------

Administration

Secretary of the Senate, Jennifer Novak (W327).....	332-1309
Sec to Sen Sec, Tyler Leenknecht (W326).....	332-1310
Journal Clerk, Jacob Rourk (W326A).....	332-1312
Assistant Clerk, Jessica Goodwin (W326A).....	332-1311
Sergeant at Arms, Sarah Jane McDonald (W307).....	332-1400
Asst Sergeant at Arms, Jerry Csutoras (WW26).....	332-1401
Chaplain, Montie Ralstin.....	332-1302

Security

Main Number.....	334-2222
3rd Floor.....	332-1403
4th Floor.....	332-1402
West Wing.....	332-1404

HOUSE OF REPRESENTATIVES

(All area codes are 208 unless otherwise noted)

Leadership

Speaker of the House, Scott Bedke (E303).....	332-1111
Chief of Staff to Speaker, MaryLou Molitor (E303)..	332-1111
Chief Fiscal Officer, Terri Franks-Smith (E333).....	332-1112
Majority Leader, Mike Moyle (E337).....	332-1120
Assistant Majority Leader, Jason Monks (E406).....	332-1120
Majority Caucus Chair, Megan Blanksma (E401).....	332-1120
Majority Leader Sec, Alexa Trueba (E407).....	332-1120
Minority Leader, Mat Erpelding (E329).....	332-1132
Minority Chief of Staff, Suzanne Gore (E331).....	332-1132
Assistant Minority Leader, Ilana Rubel (E423).....	332-1132
Minority Caucus Chair, Elaine Smith (E424).....	332-1132

Administration

Chief Clerk of the House, Carrie Maulin (E307).....	332-1141
Assistant Chief Clerk, Chris Taylor (E306).....	332-1143
Journal Clerk, Lucille Harris (E306).....	332-1142
Secretarial Supervisor, Susan Werlinger (EW45).....	332-1161
Sergeant at Arms, Jeff Wall (E311).....	332-1150
Asst Sergeant at Arms, Kim Blackburn (E311).....	332-1151
Chaplain, Tom Dougherty.....	332-1111

Security

Main Number.....	334-2222
3rd Floor.....	332-1154
4th Floor.....	332-1155
East Wing.....	332-1157

LEGISLATIVE STAFF OFFICES

(All area codes are 208 unless otherwise noted)

Legislative Services Office

Capitol Building - W114

Eric Milstead, Director (W125)..... 334-2475

Central Administration - W114.....334-4860

Terri Kondeff, Chief Operations Officer (W124)... 334-4828

Michelle O'Brien, Sp. Proj. Coordinator (W123).. 334-4850

Brooke Brouman, Pub Rec Coord (W129)..... 334-4856

Saychelle Roberts, Admin. Assistant (W114)..... 334-2475

Budget and Policy Analysis - C305.....334-3531

Paul Headlee, Division Manager (C305)..... 334-4746

Keith Bybee, Deputy Div. Manager (C318)..... 334-4739

Lindsey Youtz, Sess Admin Ast (C305)..... 334-3537

Jared Hoskins, Principal Analyst (C416)..... 334-4743

Robyn Lockett, Principal Analyst (C415)..... 334-4745

Jared Tatro, Principal Analyst (C421)..... 334-4740

Janet Jessup, Senior Analyst (C419)..... 334-4730

Rob Sepich, Senior Analyst (C319)..... 334-4742

Christine Otto, Analyst (C420)..... 334-4732

Jill Randolph, Analyst (C417)..... 334-4749

Maggie Smith, Analyst (C418)..... 334-4741

Shane Winslow, Data Systems Coord. (C317).... 334-4738

Information Technology - W114.....334-4747

Glenn Harris, Division Manager (W120)..... 334-4835

Norma Clark, Deputy Div. Manager (W118)..... 334-4849

Soren Jacobsen, Sr. IT Specialist (W121)..... 334-4848

Help Desk (W120)..... 334-4747

Legislative Audits - E135.....334-4875

April Renfro, Division Manager (E135)..... 334-4826

Shelley Sheridan, Sr. Admin. Assistant (E135).... 334-4832

LEGISLATIVE STAFF OFFICES

(All area codes are 208 unless otherwise noted)

Patrick Aggers, Managing Auditor (E135).....	334-4865
Amy Brown, Managing Auditor (E135).....	334-4866
Jim Combo, Managing Auditor (E135).....	334-4840
Aimee Hayes, Managing Auditor (E135).....	334-4872
Lori Hendon, Quality Control Auditor (E135).....	334-4868

Research and Legislation - W133.....334-4834

Kristin Ford, Division Manager (W144).....	334-4859
Katharine Gerrity, Deputy Div. Manager (W139).	334-4867
Ana Lara, Admin. Assistant (W133).....	334-4845
Elizabeth Bowen, Prin Drafting Atty (W141).....	334-4851
Ryan Bush, Prin Drafting Atty (W140).....	334-4857
Matt Drake, Leg Drafting Atty (W142).....	334-4825
Lara Disney, Editor (W143).....	334-4852
Olivia Johnson, Editor (W132).....	334-4843
Jennifer Kish, Information Liaison (W149).....	334-4854

Legislative Research Library - 1st Floor C114.....334-4822

Eric Glover, Librarian (C113).....	334-4863
------------------------------------	----------

Copy Center - C104.....334-4823

Legislative Information Center - Grdn Rotunda...332-1000

Gift Shop - CG24.....332-1013

Dianne Smith, Assist. Manager (Gift Shop).....	332-1013
--	----------

Office of Performance Evaluations

954 W. Jefferson - 2nd flr

Rakesh Mohan, Director.....	332-1470
-----------------------------	----------

Margaret Campbell, Admin. Coordinator.....	332-1478
--	----------

IMPORTANT SESSION DATES

January 7	Legislature Convenes
January 18	Senate Personal Bill Introduction Deadline
January 25	House Personal Bill Introduction Deadline
February 1	36th Day Bill and Joint Resolution Drafting Requests to the Legislative Services Office Deadline
February 11	36th Day Bill and Joint Resolution/Constitutional Amendment Introduction Deadline, with exceptions for privileged committees: Senate Finance, Judiciary and Rules, and State Affairs Committees; and House Appropriations, Education, Health & Welfare, Revenue & Taxation, State Affairs and Ways & Means Committees
February 15	JFAC Target to Complete Budget Hearings
March 1	Committee Target to Report on Rules Review
March 4	Transmittal Date for Joint Resolutions/Constitutional Amendments
March 4	Target for Transmittal of All Legislation Between Houses
March 11	JFAC Target to Complete Budget Setting
March 25	Sine Die Target

SENATORS

28 Republicans / 7 Democrats

(All area codes are 208 unless otherwise noted)

	District	Page
Agenbroad, Jeff (R), Nampa.....	13	25
332-1329 Rm: WG35		
Anthon, Kelly Arthur (R), Burley.....	27	39
332-1304 Rm: W435		
Bair, Steve (R), Blackfoot.....	31	43
332-1346 Rm: C305		
Bayer, Regina M. (R), Meridian.....	21	33
332-1331 Rm: WG45		
Brackett, Bert (R), Rogerson.....	23	35
332-1336 Rm: WW33		
Buckner-Webb, Cherie (D), Boise.....	19	31
332-1411 Rm: W405		
Burgoyne, Grant (D), Boise	16	28
332-1409 Rm: WG12		
Burtenshaw, Van T. (R), Terreton.....	35	47
332-1342 Rm: WG04		
Cheatham, Don (R), Post Falls.....	3	15
332-1338 Rm: WG06		
Crabtree, Carl (R), Grangeville.....	7	19
332-1355 Rm: WG34		
Den Hartog, Lori (R), Meridian.....	22	34
332-1340 Rm: WG44		
Grow, C. Scott (R), Ada.....	14	26
332-1334 Rm: WW28		
Guthrie, Jim (R), Inkom.....	28	40
332-1348 Rm: WW31		
Harris, Mark (R), Soda Springs.....	32	44
332-1429 Rm: WW27		
Heider, Lee (R), Twin Falls.....	24	36
332-1347 Rm: WW37		
Hill, Brent (R), Rexburg.....	34	46
332-1300 Rm: W331		
Johnson, Dan G. (R), Lewiston.....	6	18
332-1421 Rm: WG37		
Jordan, Maryanne (D), Boise.....	17	29
332-1412 Rm: W406		

SENATORS

(All area codes are 208 unless otherwise noted)

	District	Page
Lakey, Todd M. (R), Nampa.....	12	24
332-1328 Rm: WW48		
Lee, Abby (R), Fruitland.....	9	21
332-1325 Rm: WW30		
Lent, Dave (R), Idaho Falls.....	33	45
332-1313 Rm: WG55		
Lodge, Patti Anne (R), Huston.....	11	23
332-1320 Rm: WW42		
Martin, Fred S. (R), Boise.....	15	27
332-1407 Rm: WW35		
Mortimer, Dean M. (R), Idaho Falls.....	30	42
332-1358 Rm: WW39		
Nelson, David (D), Moscow.....	5	17
332-1405 Rm: WG11		
Nye, Mark (D), Pocatello.....	29	41
332-1406 Rm: WG02		
Patrick, Jim L. (R), Twin Falls.....	25	37
332-1318 Rm: WW46		
Rice, Jim (R), Caldwell.....	10	22
332-1423 Rm: WW50		
Souza, Mary (R), Coeur d'Alene.....	4	16
332-1322 Rm: WG36		
Stennett, Michelle (D), Ketchum.....	26	38
332-1410 Rm: W304		
Thayn, Steven P. (R), Emmett.....	8	20
332-1344 Rm: WG33		
Vick, Steve (R), Dalton Gardens.....	2	14
332-1308 Rm: W428		
Ward-Engelking, Janie (D), Boise.....	18	30
332-1425 Rm: WG03		
Winder, Chuck (R), Boise.....	20	32
332-1305 Rm: W330		
Woodward, Jim (R), Sagle.....	1	13
332-1349 Rm: WG54		

REPRESENTATIVES

56 Republicans / 14 Democrats

(All area codes are 208 unless otherwise noted)

	District	Page
Abernathy, Chris (D), Pocatello.....	29	41
332-1079 Rm: EG59		
Addis, James S. "Jim" (R), Coeur d'Alene.....	4	16
332-1065 Rm: EW38-6		
Amador, Paul (R), Coeur d'Alene.....	4	16
332-1048 Rm: EW38-1		
Anderson, Neil A. (R), Blackfoot.....	31	43
332-1086 Rm: EG67		
Anderst, Robert (R), Nampa.....	12	24
332-1178 Rm: EW12		
Andrus, Kevin (R), Lava Hot Springs.....	28	40
332-1045 Rm: EW29-10		
Armstrong, Randy (R), Inkom.....	28	40
332-1046 Rm: EG24		
Barbieri, Vito (R), Dalton Gardens.....	2	14
332-1177 Rm: EG02		
Bedke, Scott (R), Oakley.....	27	39
332-1123 Rm: E303		
Berch, Steve (D), Boise.....	15	27
332-1039 Rm: EG57		
Blanksma, Megan (R), Hammett.....	23	35
332-1054 Rm: E401		
Boyle, Judy (R), Midvale.....	9	21
332-1064 Rm: EW11		
Chaney, Greg (R), Caldwell.....	10	22
332-1055 Rm: EG36		
Chew, Sue (D), Boise.....	17	29
332-1049 Rm: EG62		
Christensen, Chad (R), Ammon.....	32	44
332-1183 Rm: EW29-7		
Clow, Lance W. (R), Twin Falls.....	24	36
332-1188 Rm: EW49		
Collins, Gary E. (R), Nampa.....	13	25
332-1063 Rm: EW54		
Crane, Brent J. (R), Nampa.....	13	25
332-1058 Rm: EG25		

REPRESENTATIVES

(All area codes are 208 unless otherwise noted)

	District	Page
Davis, Muffy (D), Ketchum.....	26	38
332-1174 Rm: EG66		
Dayley, Thomas (R), Boise.....	21	33
332-1072 Rm: EW56		
DeMordaunt, Gayann (R), Eagle.....	14	26
332-1057 Rm: EG47		
Dixon, Sage G. (R), Ponderay.....	1	13
332-1185 Rm: EW58		
Ehardt, Barbara (R), Idaho Falls.....	33	45
332-1189 Rm: EG56		
Ellis, Jake (D), Boise.....	15	27
332-1176 Rm: EG58		
Erpelding, Mathew W. "Mat" (D), Boise.....	19	31
332-1078 Rm: E329		
Furniss, Rodney G. "Rod" (R), Rigby.....	35	47
332-1056 Rm: EG43		
Gannon, John (D), Boise.....	17	29
332-1082 Rm: EG63		
Gestrin, Terry (R), Donnelly.....	8	20
332-1124 Rm: EG32		
Gibbs, Marc (R), Grace.....	32	44
332-1042 Rm: EW62		
Giddings, Priscilla (R), White Bird.....	7	19
332-1033 Rm: EG52		
Goesling, Bill (R), Moscow.....	5	17
332-1175 Rm: EW29-15		
Green, Brooke (D), Boise.....	18	30
332-1080 Rm: EW29-11		
Green, John (R), Post Falls.....	2	14
332-1070 Rm: EW29-18		
Harris, Steven (R), Meridian.....	21	33
332-1043 Rm: EW46		
Hartgen, Linda Wright (R), Twin Falls.....	24	36
332-1061 Rm: EW38-2		
Holtzclaw, James (R), Meridian.....	20	32
332-1041 Rm: EW08		

REPRESENTATIVES

(All area codes are 208 unless otherwise noted)

	District	Page
Horman, Wendy (R), Idaho Falls.....	30	42
332-1071 Rm: EG37		
Kauffman, Clark (R), Filer.....	25	37
332-1182 Rm: EG40		
Kerby, Ryan (R), New Plymouth.....	9	21
332-1166 Rm: EW38-3		
Kingsley, Mike (R), Lewiston.....	6	18
332-1133 Rm: EG42		
Lickley, Laurie (R), Jerome.....	25	37
332-1024 Rm: EW38-4		
Marshall, Gary (R), Idaho Falls.....	30	42
332-1081 Rm: EW29-14		
Mason, Rob (D), Boise.....	16	28
332-1075 Rm: EG60		
McCrostie, John (D), Garden City.....	16	28
332-1083 Rm: EG64		
Mendive, Ron (R), Coeur d'Alene.....	3	15
332-1040 Rm: EW08		
Monks, Jason A. (R), Nampa.....	22	34
332-1036 Rm: E406		
Moon, Dorothy (R), Stanley.....	8	20
332-1180 Rm: EG51		
Moyle, Mike (R), Star.....	14	26
332-1122 Rm: E337		
Nichols, Tammy (R), Middleton.....	11	23
332-1044 Rm: EW29-12		
Palmer, Joe (R), Meridian.....	20	32
332-1062 Rm: EW60		
Raybould, Britt (R), Rexburg.....	34	46
332-1173 Rm: EW29-8		
Raymond, Jerald (R), Menan.....	35	47
332-1179 Rm: EW29-9		
Ricks, Doug (R), Rexburg.....	34	46
332-1053 Rm: EW29-16		
Rubel, Ilana (D), Boise.....	18	30
332-1034 Rm: E423		

REPRESENTATIVES

(All area codes are 208 unless otherwise noted)

	District	Page
Scott, Heather (R), Blanchard.....	1	13
332-1190 Rm: EG61		
Shepherd, Paul E. (R), Riggins.....	7	19
332-1067 Rm: EW38-5		
Smith, Elaine (D), Pocatello.....	29	41
332-1031 Rm: E424		
Stevenson, Thyra (R), Nezperce.....	6	18
332-1184 Rm: EG45		
Syme, Scott A. (R), Caldwell.....	11	23
332-1047 Rm: EG41		
Toone, Sally (D), Gooding.....	26	38
332-1032 Rm: EG65		
Troy, Caroline Nilsson (R), Genesee.....	5	17
332-1035 Rm: EG38		
Vander Woude, John (R), Nampa.....	22	34
332-1037 Rm: EW16		
Wagoner, Jarom (R), Caldwell.....	10	22
332-1052 Rm: EG46		
Wintrow, Melissa (D), Boise.....	19	31
332-1076 Rm: EG53		
Wisniewski, Tony (R), Post Falls.....	3	15
332-1060 Rm: EW29-17		
Wood, Fred (R), Burley.....	27	39
332-1074 Rm: EW14		
Young, Julianne (R), Blackfoot.....	31	43
332-1038 Rm: EW29-13		
Youngblood, Rick D. (R), Nampa.....	12	24
332-1059 Rm: C316		
Zito, Christy (R), Hammett.....	23	35
332-1181 Rm: EG54		
Zollinger, Bryan (R), Idaho Falls.....	33	45
332-1073 Rm: EG50		

DISTRICT 1

(All area codes are 208 unless otherwise noted)

BONNER & BOUNDARY COUNTIES



Jim Woodward (R) - Senate

1st Term

Address: P.O. Box 151, Sagle 83860

Phone: (o) 332-1349 (Session Only)
(h) 946-7963

E-mail: jwoodward@senate.idaho.gov

Small Business Owner

Wife - Brenda

Committees: Education; Finance



Heather Scott (R) - House Seat A

3rd Term

Address: P.O. Box 134, Blanchard 83804

Phone: (o) 332-1190 (Session Only)
(h) 920-3120

E-mail: hscott@house.idaho.gov

Aquatic Biologist

Husband - Andrew

Committees: Environment, Energy &
Technology; Judiciary, Rules &
Administration; State Affairs



Sage G. Dixon (R) - House Seat B

3rd Term

Address: P.O. Box 206, Ponderay 83852

Phone: (o) 332-1185 (Session Only)
(h) 610-4800

E-mail: sdixon@house.idaho.gov

Self-employed

Wife - Veronica

Committees: CHAIR-Business; Revenue &
Taxation; Transportation & Defense

DISTRICT 2
KOOTENAI COUNTY

(All area codes are 208 unless otherwise noted)



Steve Vick (R) - Senate

5th Term

Assistant Majority Leader

Address: 2140 E. Hanley Avenue,
Dalton Gardens 83815

Phone: (o) 332-1345 (Session Only)
(h) 332-1345

E-mail: sjvick@senate.idaho.gov
Business Owner

Wife - Cheryl Ann

Committees: Local Government &
Taxation; State Affairs



Vito Barbieri (R) - House Seat A

5th Term

Address: 564 E. Prairie Avenue,
Dalton Gardens 83815

Phone: (o) 332-1177 (Session Only)
(h) 620-0873

E-mail: vbar@house.idaho.gov
Attorney (Retired)

Wife - Joy

Committees: Business; Local Government;
State Affairs



John Green (R) - House Seat B

1st Term

Address: P.O. Box 817, Post Falls 83854

Phone: (o) 332-1070 (Session Only)
(h) 620-1506

E-mail: jgreen@house.idaho.gov
Attorney/ Law Enforcement Advisor

Wife - Elizabeth

Committees: Commerce & Human
Resources; Health & Welfare; Local
Government

DISTRICT 3
KOOTENAI COUNTY

(All area codes are 208 unless otherwise noted)



Don Cheatham (R) - Senate

1st Term

(Served 2 terms, House 2014-2018)

Address: P.O. Box 2011,
Post Falls 83877

Phone: (o) 332-1338 (Session Only)
(b) 457-1711

E-mail: dcheatham@senate.idaho.gov
Retired Reg. Dir., US Dept. of Homeland
Security/Banking VP/Police Supervisor
Wife - Lynn

Committees: Judiciary & Rules; Local
Government & Taxation



Ron Mendive (R) - House Seat A

4th Term

Address: 3732 S. Dusty Lane,
Coeur d'Alene 83814

Phone: (o) 332-1040 (Session Only)
(h) 667-9330

E-mail: rmendive@house.idaho.gov
Self-employed, Construction and Land
Services (Semi-retired)
Wife - Sherlene

Committees: CHAIR-Local Government;
Education; Resources & Conservation



Tony Wisniewski (R) - House Seat B

1st Term

Address: P.O. Box 2483,
Post Falls 83854

Phone: (o) 332-1060 (Session Only)
(h) 889-3437

E-mail: twisniewski@house.idaho.gov
Engineer (Retired)/Small Business Owner
Wife - Melody

Committees: Commerce & Human
Resources; Education; Local Government

DISTRICT 4
KOOTENAI COUNTY

(All area codes are 208 unless otherwise noted)



Mary Souza (R) - Senate

3rd Term

Address: P.O. Box 2223,
Coeur d'Alene 83816

Phone: (o) 332-1322 (Session Only)
(h) 818-2356

E-mail: msouza@senate.idaho.gov
Small Business Co-owner

Husband - Rick

Committees: VICE CHAIR-Health &
Welfare; Commerce & Human Resources;
State Affairs



James S. "Jim" Addis (R) - House Seat A

1st Term

Address: P.O. Box 645,
Coeur d'Alene 83816

Phone: (o) 332-1065 (Session Only)
(h) 209-7175

E-mail: jaddis@house.idaho.gov
Small Business Owner

Wife - Terri

Committees: Resources & Conservation;
Revenue & Taxation; Transportation &
Defense



Paul Amador (R) - House Seat B

2nd Term

Address: 333 W. Vista Drive,
Coeur d'Alene 83815

Phone: (o) 332-1048 (Session Only)
(h) 497-2470

E-mail: pamador@house.idaho.gov
Consultant

Wife - Julie

Committees: VICE CHAIR-Environment,
Energy & Technology; Appropriations;
Judiciary, Rules & Administration

DISTRICT 5

(All area codes are 208 unless otherwise noted)

BENEWAH & LATAH COUNTIES

David Nelson (D) - Senate

1st Term

Address: 804 East E Street,
Moscow 83843

Phone: (o) 332-1405 (Session Only)
(h) 301-2266

E-mail: dnelson@senate.idaho.gov
Engineer

Wife - Nancy

Committees: Agricultural Affairs; Health &
Welfare; Transportation



Bill Goesling (R) - House Seat A

1st Term

Address: 1141 Paradise Ridge Road,
Moscow 83843

Phone: (o) 332-1175 (Session Only)
(h) 596-2001

E-mail: bgoesling@house.idaho.gov
Naval Officer (Retired)/Financial Consultant
(Retired)/Rancher

Wife - Jo Wynne

Committees: Agricultural Affairs;
Education; Judiciary, Rules &
Administration



Caroline Nilsson Troy (R) - House Seat B

3rd Term

Address: 2794 Highway 95,
Genesee 83832

Phone: (o) 332-1035 (Session Only)
(h) 285-0182

E-mail: cntroy@house.idaho.gov
Nonprofit Consultant

Husband - David

Committees: VICE CHAIR-Agricultural
Affairs; Appropriations; Judiciary, Rules &
Administration



LEWIS & NEZ PERCE COUNTIES



Dan G. Johnson (R) - Senate

5th Term

Address: P.O. Box 2117, Lewiston 83501

Phone: (o) 332-1421 (Session Only)
(h) 816-1164

E-mail: djohnson@senate.idaho.gov

Self-employed

Wife - Jean

Committees: VICE CHAIR-Finance;
Resources & Environment



Thyra Stevenson (R) - House Seat A

2nd Term

(Served 1 term, House 2012-2014)

Address: P.O. Box 369, Nezperce 83543

Phone: (o) 332-1184 (Session Only)
(h) 305-2800 (b) 400-0634

E-mail: tstevenson@house.idaho.gov

Pilot/Teacher

Husband - Walt (deceased)

Committees: VICE CHAIR-Revenue &
Taxation; Agricultural Affairs; Business



Mike Kingsley (R) - House Seat B

2nd Term

Address: 3413 Bluebird Circle,
Lewiston 83501

Phone: (o) 332-1133 (Session Only)
(h) 791-4205

E-mail: mkinsley@house.idaho.gov

Semi-retired

Wife - Carolyn

Committees: VICE CHAIR-Local
Government; Commerce & Human
Resources; Health & Welfare

DISTRICT 7

(All area codes are 208 unless otherwise noted)

**BONNER, CLEARWATER, IDAHO & SHOSHONE
COUNTIES****Carl Crabtree (R) - Senate**2nd Term**Address:** 36 White Tail Acres Lane,
Grangeville 83530**Phone:** (o) 332-1355 (Session Only)
(h) 983-2176**E-mail:** ccrabtree@senate.idaho.gov
Rancher

Wife - Carolyn

Committees: VICE CHAIR-Transportation;
Education; Finance**Priscilla Giddings (R) - House Seat A**2nd Term**Address:** P.O. Box 43, White Bird 83554**Phone:** (o) 332-1033 (Session Only)
(h) 570-8616**E-mail:** pgiddings@house.idaho.gov
Pilot

Husband - Matt

Committees: Agricultural Affairs;
Commerce & Human Resources; Revenue
& Taxation**Paul E. Shepherd (R) - House Seat B**8th Term**Address:** P.O. Box 277, Riggins 83549**Phone:** (o) 332-1067 (Session Only)
(h) 628-3695 (b) 628-3695
(f) 628-3695**E-mail:** pshepherd@house.idaho.gov
Partner/Manager - Shepherd Sawmill &
Log Homes Inc.

Wife - Dawn

Committees: VICE CHAIR-Transportation
& Defense; Education; Resources &
Conservation

DISTRICT 8

(All area codes are 208 unless otherwise noted)

BOISE, CUSTER, GEM, LEMHI & VALLEY COUNTIES**Steven P. Thayn (R) - Senate**4th Term

(Served 3 terms, House 2007-2012)

Address: 5655 Hillview Road,
Emmett 83617**Phone:** (o) 332-1344 (Session Only)
(h) 365-8656 (b) 365-8656**E-mail:** sthayn@senate.idaho.gov
Teacher/Farmer

Wife - Sherry

Committees: VICE CHAIR-Education;
Commerce & Human Resources; Judiciary
& Rules**Terry Gestrin (R) - House Seat A**5th Term**Address:** P.O. Box 399, Donnelly 83615**Phone:** (o) 332-1124 (Session Only)
(h) 634-6450**E-mail:** tgestrin@house.idaho.gov
Self-employed

Wife - Sheri

Committees: VICE CHAIR-Resources &
Conservation; Revenue & Taxation;
Transportation & Defense**Dorothy Moon (R) - House Seat B**2nd Term**Address:** H.C. 67 / Box 304,
Stanley 83278**Phone:** (o) 332-1180 (Session Only)
(h) 838-3714**E-mail:** dmoon@house.idaho.gov
President - Moon & Associates Inc.,
Engineering and Surveying

Husband - Darr

Committees: Education; Environment,
Energy & Technology; Resources &
Conservation

DISTRICT 9

(All area codes are 208 unless otherwise noted)

ADAMS, CANYON, PAYETTE & WASHINGTON COUNTIES

Abby Lee (R) - Senate

3rd Term

Address: 5370 Elmore Road,
Fruitland 83619

Phone: (o) 332-1325 (Session Only)
(h) 250-6744

E-mail: alee@senate.idaho.gov
Public Relations

Husband - Brian

Committees: VICE CHAIR-Judiciary &
Rules; Finance; Health & Welfare



Ryan Kerby (R) - House Seat A

3rd Term

Address: 5470 Highway 52,
New Plymouth 83655

Phone: (o) 332-1166 (Session Only)
(h) 739-0190

E-mail: rkerby@house.idaho.gov
Educator (Retired)

Wife - Kathy

Committees: VICE CHAIR-Education;
Agricultural Affairs; Judiciary, Rules &
Administration



Judy Boyle (R) - House Seat B

6th Term

Address: P.O. Box 57, Midvale 83645

Phone: (o) 332-1064 (Session Only)
(h) 355-3225 (b) 355-3225
(f) 355-3225

E-mail: jboyle@house.idaho.gov
Rancher/Freelance Writer

Committees: CHAIR-Agricultural Affairs;
Education; Resources & Conservation



**DISTRICT 10
CANYON COUNTY**

(All area codes are 208 unless otherwise noted)



Jim Rice (R) - Senate

5th Term

Address: 1011 Teton Avenue,
Caldwell 83605

Phone: (o) 332-1423 (Session Only)
(h) 891-4178

E-mail: jrice@senate.idaho.gov

Attorney

Committees: CHAIR-Local Government &
Taxation; Transportation



Jarom Wagoner (R) - House Seat A

2nd Term

Address: 11846 Linden Road,
Caldwell 83605

Phone: (o) 332-1052 (Session Only)
(h) 761-2914

E-mail: jwagoner@house.idaho.gov

Senior Planner - City of Caldwell

Wife - Lisa

Committees: VICE CHAIR-Health &
Welfare; Local Government



Greg Chaney (R) - House Seat B

3rd Term

Address: P.O. Box 489, Caldwell 83606

Phone: (o) 332-1055 (Session Only)
(h) 322-1055

E-mail: gchaney@house.idaho.gov

Attorney

Wife - Sarah

Committees: VICE CHAIR-Judiciary, Rules
& Administration; Revenue & Taxation

**DISTRICT 11
CANYON COUNTY**

(All area codes are 208 unless otherwise noted)



Patti Anne Lodge (R) - Senate

10th Term

Address: P.O. Box 96, Huston 83630

Phone: (o) 332-1320 (Session Only)
(h) 459-7158

E-mail: palodge@senate.idaho.gov
Agribusiness Owner/Retired Educator
Husband - Edward J.

Committees: CHAIR-State Affairs;
Judiciary & Rules; Transportation



Scott A. Syme (R) - House Seat A

2nd Term

Address: 206 S. 9th Avenue / Suite 105,
Caldwell 83605

Phone: (o) 332-1047 (Session Only)
(h) 573-9301

E-mail: ssyme@house.idaho.gov
Real Estate Associate Broker
Wife - Patti

Committees: Appropriations; Commerce &
Human Resources; Transportation &
Defense



Tammy Nichols (R) - House Seat B

1st Term

Address: 10 S. Hawthorne Drive #651,
Middleton 83644

Phone: (o) 332-1044 (Session Only)
(h) 917-2409

E-mail: tnichols@house.idaho.gov
Small Business Owner

Committees: Agricultural Affairs; Business;
Revenue & Taxation

**DISTRICT 12
CANYON COUNTY**

(All area codes are 208 unless otherwise noted)



Todd M. Lakey (R) - Senate

4th Term

Address: 12905 Venezia Court,
Nampa 83651

Phone: (o) 332-1328 (Session Only)
(h) 908-4415 (b) 908-4415

E-mail: tlakey@senate.idaho.gov
Attorney

Wife - Jan

Committees: CHAIR-Judiciary & Rules;
Commerce & Human Resources; Local
Government & Taxation



Robert Anderst (R) - House Seat A

4th Term

Address: 7401 E. Grey Lag Drive,
Nampa 83687

Phone: (o) 332-1178 (Session Only)
(h) 440-6565

E-mail: randerst@house.idaho.gov
Team Leader Title One Canyon County
Wife - LaDawn

Committees: CHAIR-Ways & Means;
Environment, Energy & Technology;
Revenue & Taxation



Rick D. Youngblood (R) - House Seat B

4th Term

Address: 12612 Smith Avenue,
Nampa 83651

Phone: (o) 332-1059 (Session Only)
(h) 412-5107 (b) 412-5107

E-mail: ryoungblood@house.idaho.gov
Banker (community)
Wife - Arlene

Committees: CHAIR-Appropriations;
Transportation & Defense

**DISTRICT 13
CANYON COUNTY**

(All area codes are 208 unless otherwise noted)



Jeff Agenbrood (R) - Senate

2nd Term

Address: 3615 Portland Avenue,
Nampa 83636

Phone: (o) 332-1329 (Session Only)
(h) 466-9315 (b) 501-7472

E-mail: jagenbrood@senate.idaho.gov
Banker

Wife - Patricia

Committees: VICE CHAIR-Commerce &
Human Resources; Finance



Brent J. Crane (R) - House Seat A

7th Term

Address: P.O. Box 86, Nampa 83653

Phone: (o) 332-1058 (Session Only)
(b) 466-0613

E-mail: bcrane@house.idaho.gov
Vice President - Crane Alarm Service

Wife - Rochenda

Committees: Business; State Affairs



Gary E. Collins (R) - House Seat B

10th Term

Address: 2019 E. Massachusetts Avenue,
Nampa 83686

Phone: (o) 332-1063 (Session Only)
(h) 466-5460

E-mail: gcollins@house.idaho.gov
Insurance Broker

Wife - Ann

Committees: CHAIR-Revenue & Taxation;
Business; Local Government

**DISTRICT 14
ADA COUNTY**

(All area codes are 208 unless otherwise noted)



C. Scott Grow (R) - Senate

2nd Term

Address: 556 N. Clearpoint Way,
Eagle 83616

Phone: (o) 332-1334 (Session Only)
(h) 807-0316

E-mail: sgrow@senate.idaho.gov
Business Owner

Wife - Rhonda

Committees: VICE CHAIR-Local
Government & Taxation; Finance; Judiciary
& Rules



Mike Moyle (R) - House Seat A

11th Term

Majority Leader

Address: 480 N. Plummer Road,
Star 83669

E-mail: mmoyle@house.idaho.gov
Agribusiness

Wife - Janet

Committees: Resources & Conservation;
Revenue & Taxation; Ways & Means



Gayann DeMordaunt (R) - House Seat B

2nd Term

Address: 1017 S. Arbor Island Way,
Eagle 83616

Phone: (o) 332-1057 (Session Only)
(h) 938-4845

E-mail: gdemordaunt@house.idaho.gov
Small Business Owner/Homemaker
Husband - Reed

Committees: VICE CHAIR-Business;
Education; Transportation & Defense

**DISTRICT 15
ADA COUNTY**

(All area codes are 208 unless otherwise noted)



Fred S. Martin (R) - Senate

4th Term

Address: 3672 Tumbleweed Place,
Boise 83713

Phone: (o) 332-1407 (Session Only)
(h) 447-9000

E-mail: fmartin@senate.idaho.gov
Retired Teacher/Businessman and CEO
Wife - Darla

Committees: CHAIR-Health & Welfare;
Commerce & Human Resources



Steve Berch (D) - House Seat A

1st Term

Address: P.O. Box 4903, Boise 83711

Phone: (o) 332-1039 (Session Only)
(h) 890-9339

E-mail: sberch@house.idaho.gov
Businessman

Committees: Business; Education; Local
Government



Jake Ellis (D) - House Seat B

1st Term

Address: 3383 N. Five Mile Road #298,
Boise 83713

Phone: (o) 332-1176 (Session Only)
(h) 941-9330

E-mail: jellis@house.idaho.gov
Firefighter (Retired)

Wife - Amy Siedenstrang

Committees: Commerce & Human
Resources; Environment, Energy &
Technology; Revenue & Taxation

**DISTRICT 16
ADA COUNTY**

(All area codes are 208 unless otherwise noted)



Grant Burgoyne (D) - Senate

3rd Term

(Served 3 terms, House 2008-2014)

Address: 2203 Mountain View Drive,
Boise 83706

Phone: (o) 332-1409 (Session Only)
(h) 377-5729

E-mail: gburgoyne@senate.idaho.gov
Attorney

Wife - Christy

Committees: Commerce & Human
Resources; Judiciary & Rules; Local
Government & Taxation



John McCrostie (D) - House Seat A

3rd Term

Address: 7820 W. Riverside Drive,
Garden City 83714

Phone: (o) 332-1083 (Session Only)
(h) 440-8317

E-mail: jmccrostie@house.idaho.gov
Teacher

Husband - Dave Navarro

Committees: Education; Judiciary, Rules &
Administration; Local Government



Rob Mason (D) - House Seat B

1st Term

Address: 2902 W. Good Street,
Boise 83703

Phone: (o) 332-1075 (Session Only)
(h) 332-1075

E-mail: rmason@house.idaho.gov
Public Lands Conservation w/The
Wilderness Society

Wife - Gwen

Committees: Environment, Energy &
Technology; Resources & Conservation;
Revenue & Taxation

**DISTRICT 17
ADA COUNTY**

(All area codes are 208 unless otherwise noted)



Maryanne Jordan (D) - Senate

3rd Term

Minority Caucus Chair

Address: 312 N. Atlantic Street,
Boise 83706

Phone: (o) 332-1352 (Session Only)
(h) 859-1931

E-mail: mjordan@senate.idaho.gov
Husband - Rocky

Committees: Agricultural Affairs; Health &
Welfare; Resources & Environment



John Gannon (D) - House Seat A

4th Term

(Served 1 term, House 1990-1992)

Address: 1104 S. Johnson Street,
Boise 83705

Phone: (o) 332-1082 (Session Only)
(h) 343-1608 (b) 433-0629

E-mail: jgannon@house.idaho.gov
Attorney

Wife - Bev

Committees: Judiciary, Rules &
Administration; State Affairs; Transportation
& Defense



Sue Chew (D) - House Seat B

7th Term

Address: 1304 Lincoln Avenue,
Boise 83706

Phone: (o) 332-1049 (Session Only)
(h) 332-1049

E-mail: schew@house.idaho.gov
Licensed Pharmacist/Adjunct Professor

Committees: Commerce & Human
Resources; Environment, Energy &
Technology; Health & Welfare

**DISTRICT 18
ADA COUNTY**

(All area codes are 208 unless otherwise noted)



Janie Ward-Engelking (D) - Senate

4th Term

(Served 1 term, House 2012-2013)

Address: 3578 S. Crosspoint Avenue,
Boise 83706

Phone: (o) 332-1425 (Session Only)
(h) 385-9564

E-mail: jwardengelking@senate.idaho.gov
Teacher (Retired)

Husband - Kay Frank Engelking

Committees: Commerce & Human
Resources; Education; Finance



Ilana Rubel (D) - House Seat A

4th Term

Assistant Minority Leader

Address: 2750 Migratory Drive,
Boise 83706

Phone: (o) 332-1034 (Session Only)
(h) 866-4776

E-mail: irubel@house.idaho.gov
Attorney

Committees: Health & Welfare; Resources
& Conservation; Transportation & Defense;
Ways & Means

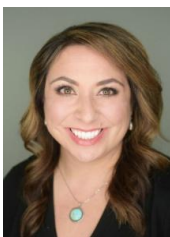

Brooke Green (D) - House Seat B

1st Term

Address: 285 W. Carter Street,
Boise 83706

Phone: (o) 332-1080 (Session Only)
(h) 332-1080

E-mail: bgreen@house.idaho.gov
Senior Transportation Planner

Husband - Jeremy Byington

Committees: Business; Local Government;
State Affairs

**DISTRICT 19
ADA COUNTY**

(All area codes are 208 unless otherwise noted)



Cherie Buckner-Webb (D) - Senate

4th Term

(Served 1 term, House 2010-2012)

Assistant Minority Leader

Address: 2304 W. Bella St., Boise 83702

Phone: (o) 332-1339 (Session Only)

(h) 343-2650 (b) 861-5482

E-mail: cbucknerwebb@senate.idaho.gov

Owner/Principal - Sojourner Coaching

Husband - Henry Webb

Committees: Education; State Affairs;
Transportation



**Mathew W. "Mat" Erpelding (D) - House
Seat A**

4th Term

Minority Leader

Address: P.O. Box 1697, Boise 83701

Phone: (o) 332-1078 (Session Only)

(h) 856-0291

E-mail: merpelding@house.idaho.gov

Owner - Leadership Development

Firm/Outfitter and Guide

Wife - Elizabeth

Committees: Agricultural Affairs;
Resources & Conservation; Revenue &
Taxation; Ways & Means



Melissa Wintrow (D) - House Seat B

3rd Term

Address: 1711 Ridenbaugh Street,
Boise 83702

Phone: (o) 332-1076 (Session Only)

(h) 332-1076

E-mail: mwintrow@house.idaho.gov

Education

Committees: Appropriations; Judiciary,
Rules & Administration; Transportation &
Defense

**DISTRICT 20
ADA COUNTY**

(All area codes are 208 unless otherwise noted)



Chuck Winder (R) - Senate

6th Term

Majority Leader

Address: 5528 N. Ebbetts Avenue,
Boise 83713

Phone: (o) 332-1354 (Session Only)
(h) 853-9090

E-mail: cwinder@senate.idaho.gov
Businessman

Wife - Dianne

Committees: Education; State Affairs;
Transportation



Joe Palmer (R) - House Seat A

6th Term

Address: 1524 N. Meridian Road,
Meridian 83642

Phone: (o) 332-1062 (Session Only)
(b) 887-9488

E-mail: jpalmer@house.idaho.gov
Self-employed

Wife - Leslie

Committees: CHAIR-Transportation &
Defense; Business; State Affairs



James Holtzclaw (R) - House Seat B

4th Term

Address: 3720 N. Heritage View Avenue,
Meridian 83646

Phone: (o) 332-1041 (Session Only)
(h) 284-9542

E-mail: jholtzclaw@house.idaho.gov
Real Estate Broker/Small Business Owner

Committees: CHAIR-Commerce & Human
Resources; State Affairs; Transportation &
Defense

**DISTRICT 21
ADA COUNTY**

(All area codes are 208 unless otherwise noted)



Regina M. Bayer (R) - Senate

1st Term

Address: 265 E. Calderwood Drive,
Meridian 83642

Phone: (o) 332-1331 (Session Only)
(h) 888-0080

E-mail: rbayer@senate.idaho.gov

Committees: Agricultural Affairs; Health &
Welfare



Steven Harris (R) - House Seat A

4th Term

Address: 3432 E. Plympton Drive,
Meridian 83642

Phone: (o) 332-1043 (Session Only)
(h) 861-8638

E-mail: sharris@house.idaho.gov

Business Owner

Wife - Wendy

Committees: CHAIR-State Affairs;
Commerce & Human Resources;
Transportation & Defense



Thomas Dayley (R) - House Seat B

4th Term

Address: 4892 S. Willandra Way,
Boise 83709

Phone: (o) 332-1072 (Session Only)
(h) 562-0276

E-mail: tdayley@house.idaho.gov

Retired

Wife - Catherine

Committees: CHAIR-Judiciary, Rules &
Administration; Agricultural Affairs;
Revenue & Taxation

**DISTRICT 22
ADA COUNTY**

(All area codes are 208 unless otherwise noted)



Lori Den Hartog (R) - Senate

3rd Term

Address: P.O. Box 267, Meridian 83680

Phone: (o) 332-1340 (Session Only)
(h) 779-2022

E-mail: ldenhartog@senate.idaho.gov

Homemaker

Husband - Scott

Committees: VICE CHAIR-Agricultural
Affairs; Education; Transportation



John Vander Woude (R) - House Seat A

5th Term

(Served 1 term, House 2006-2008)

Address: 5311 Ridgewood Road,
Nampa 83687

Phone: (o) 332-1037 (Session Only)
(h) 888-4210

E-mail: jvanderwoude@house.idaho.gov

Farmer

Wife - Judy

Committees: CHAIR-Environment, Energy
& Technology; Health & Welfare;
Resources & Conservation



Jason A. Monks (R) - House Seat B

4th Term

Assistant Majority Leader

Address: 3865 S. Black Cat Road,
Nampa 83687

Phone: (o) 332-1036 (Session Only)
(b) 884-8684

E-mail: jmonks@house.idaho.gov

Small Business Owner

Wife - Shelley

Committees: Business; State Affairs;
Transportation & Defense; Ways & Means

DISTRICT 23

(All area codes are 208 unless otherwise noted)

ELMORE, OWYHEE & TWIN FALLS COUNTIES



Bert Brackett (R) - Senate

7th Term

(Served 2 terms, House 2005-2008)

Address: 48331 Three Creek Highway,
Rogerson 83302

Phone: (o) 332-1336 (Session Only)
(h) 857-2217

E-mail: bbrackett@senate.idaho.gov
Rancher

Wife - Paula

Committees: CHAIR-Transportation; VICE
CHAIR-Resources & Environment



Christy Zito (R) - House Seat A

2nd Term

Address: 8821 Old Highway 30,
Hammett 83627

Phone: (o) 332-1181 (Session Only)
(h) 590-4633

E-mail: czito@house.idaho.gov
Homemaker

Committees: Agricultural Affairs; Judiciary,
Rules & Administration; State Affairs



Megan Blanksma (R) - House Seat B

2nd Term

Majority Caucus Chair

Address: 595 S. Thacker Road,
Hammett 83627

Phone: (o) 332-1054 (Session Only)
(h) 366-7976

E-mail: mblanksma@house.idaho.gov
Agribusiness Owner/Operator

Husband - Jeffery

Committees: Health & Welfare; Resources
& Conservation; Transportation & Defense;
Ways & Means

TWIN FALLS COUNTY



Lee Heider (R) - Senate

5th Term

Address: 1631 Richmond Drive,
Twin Falls 83301

Phone: (o) 332-1347 (Session Only)
(h) 731-1631 (b) 731-1631

E-mail: lheider@senate.idaho.gov
Contractor/Broker (Retired)

Wife - Jan

Committees: CHAIR-Resources &
Environment; Health & Welfare



Lance W. Clow (R) - House Seat A

4th Term

Address: 2170 Bitterroot Drive,
Twin Falls 83301

Phone: (o) 332-1188 (Session Only)
(h) 733-5767

E-mail: lclow@house.idaho.gov
Personal Financial Advisor (Retired)

Wife - DeeDee

Committees: CHAIR-Education; Business;
Local Government



Linda Wright Hartgen (R) - House Seat B

1st Term

Address: 1681 Wildflower Lane,
Twin Falls 83301

Phone: (o) 332-1061 (Session Only)
(h) 733-5790

E-mail: lhartgen@house.idaho.gov
Trial Court Administrator (Retired)

Husband - Stephen

Committees: Environment, Energy &
Technology; Judiciary, Rules &
Administration; State Affairs

DISTRICT 25

(All area codes are 208 unless otherwise noted)

JEROME & TWIN FALLS COUNTIES



Jim L. Patrick (R) - Senate

4th Term

(Served 3 terms, House 2006-2012)

Address: 2231 E. 3200 N.,
Twin Falls 83301

Phone: (o) 332-1318 (Session Only)
(h) 733-6897 (b) 733-6897

E-mail: jpatrick@senate.idaho.gov
Farmer

Wife - Afton

Committees: CHAIR-Commerce & Human
Resources; Agricultural Affairs; Resources
& Environment



Laurie Lickley (R) - House Seat A

1st Term

Address: 445 E. 400 South,
Jerome 83338

Phone: (o) 332-1024 (Session Only)
(h) 420-7975

E-mail: LLickley@house.idaho.gov
Rancher

Husband - Bill

Committees: Environment, Energy &
Technology; Health & Welfare; Resources
& Conservation



Clark Kauffman (R) - House Seat B

4th Term

Address: 3791 N. 2100 E., Filer 83328

Phone: (o) 332-1182 (Session Only)
(h) 326-4131 (f) 326-4132

E-mail: ckauffman@house.idaho.gov
Farmer

Wife - Debbie

Committees: Appropriations; Resources &
Conservation; Transportation & Defense

DISTRICT 26

(All area codes are 208 unless otherwise noted)

BLAINE, CAMAS, GOODING & LINCOLN COUNTIES



Michelle Stennett (D) - Senate

5th Term

Minority Leader

Address: P.O. Box 475, Ketchum 83340

Phone: (o) 332-1353 (Session Only)

(h) 726-8106

E-mail: mstennett@senate.idaho.gov

Self-employed

Committees: Resources & Environment;
State Affairs



Muffy Davis (D) - House Seat A

1st Term

Address: P.O. Box 1477, Ketchum 83340

Phone: (o) 332-1174 (Session Only)

(h) 806-1895

E-mail: mdavis@house.idaho.gov

Professional Speaker

Husband - Jeff Burley

Committees: Health & Welfare; Judiciary,
Rules & Administration; Transportation &
Defense



Sally Toone (D) - House Seat B

2nd Term

Address: 2096 E. 1500 S., Gooding 83330

Phone: (o) 332-1032 (Session Only)

(h) 934-8114

E-mail: stoone@house.idaho.gov

Educator

Husband - Mark

Committees: Agricultural Affairs;
Appropriations; Resources & Conservation

DISTRICT 27

(All area codes are 208 unless otherwise noted)

CASSIA & MINIDOKA COUNTIES



Kelly Arthur Anthon (R) - Senate

3rd Term

Majority Caucus Chair

Address: 725 E. 300 S., Burley 83318

Phone: (o) 332-1327 (Session Only)
(h) 654-4099

E-mail: kanthon@senate.idaho.gov

Attorney/City Administrator

Wife - Joelle

Committees: Judiciary & Rules; Local
Government & Taxation; State Affairs



Scott Bedke (R) - House Seat A

10th Term

Speaker of the House

Address: P.O. Box 89, Oakley 83346

Phone: (o) 332-1123 (Session Only)
(h) 862-3619

E-mail: sbedke@house.idaho.gov

Rancher

Wife - Sarah



Fred Wood (R) - House Seat B

7th Term

Address: P.O. Box 1207,
Burley 83318-0828

Phone: (o) 332-1074 (Session Only)
(h) 312-1056

E-mail: fwood@house.idaho.gov

Physician (Retired)

Wife - Amy

Committees: CHAIR-Health & Welfare;
Resources & Conservation

DISTRICT 28

(All area codes are 208 unless otherwise noted)

BANNOCK & POWER COUNTIES

Jim Guthrie (R) - Senate



4th Term

(Served 1 term, House 2010-2012)

Address: 320 S. Marsh Creek Road,
Inkom 83245

Phone: (o) 332-1348 (Session Only)
(h) 251-9303

E-mail: jguthrie@senate.idaho.gov
Rancher/Business Owner

Committees: CHAIR-Agricultural Affairs;
Commerce & Human Resources;
Resources & Environment

Randy Armstrong (R) - House Seat A



2nd Term

Address: P.O. Box 8, Inkom 83245

Phone: (o) 332-1046 (Session Only)
(h) 251-8157

E-mail: armstrong@house.idaho.gov
Retired

Wife - Paige

Committees: VICE CHAIR-State Affairs;
Business; Environment, Energy &
Technology

Kevin Andrus (R) - House Seat B



1st Term

Address: 6948 E. Old Oregon Trail,
Lava Hot Springs 83246

Phone: (o) 332-1045 (Session Only)
(h) 332-1045

E-mail: kandrus@house.idaho.gov
Rancher/Horse Trainer

Committees: Agricultural Affairs; Business;
State Affairs

DISTRICT 29
BANNOCK COUNTY

(All area codes are 208 unless otherwise noted)



Mark Nye (D) - Senate

2nd Term

(Served 1 term, House 2014-2016)

Address: P.O. Box N,
Pocatello 83205-0040

Phone: (o) 332-1406 (Session Only)
(h) 221-6109

E-mail: mnye@senate.idaho.gov
Legal Counsel

Wife - Eva

Committees: Finance; Judiciary & Rules;
Local Government & Taxation



Chris Abernathy (D) - House Seat A

1st Term

Address: 1768 S. Grant, Pocatello 83204

Phone: (o) 332-1079 (Session Only)
(h) 317-3770

E-mail: cabernathy@house.idaho.gov
IBEW Journeyman Wireman

Committees: Agricultural Affairs;
Commerce & Human Resources; Education



Elaine Smith (D) - House Seat B

10th Term

Minority Caucus Chair

Address: 3759 Heron Avenue,
Pocatello 83201

Phone: (o) 332-1031 (Session Only)
(h) 237-1462

E-mail: esmith@house.idaho.gov
Retired

Husband - Rich

Committees: Business; Environment,
Energy & Technology; State Affairs; Ways
& Means

DISTRICT 30
BONNEVILLE COUNTY

(All area codes are 208 unless otherwise noted)



Dean M. Mortimer (R) - Senate

6th Term

(Served 1 term, House 2007-2008)

Address: 7403 S. 1st East,
Idaho Falls 83404

Phone: (o) 332-1358 (Session Only)
(h) 709-2810 (b) 524-9004

E-mail: dmortimer@senate.idaho.gov
Builder/Developer

Wife - Judy

Committees: CHAIR-Education;
Agricultural Affairs; Resources &
Environment



Gary Marshall (R) - House Seat A

1st Term

Address: 5714 N. 26th West,
Idaho Falls 83402

Phone: (o) 332-1081 (Session Only)
(h) 313-5712

E-mail: gmarshall@house.idaho.gov
College Professor (Retired)/Small Farmer

Wife - Ramona

Committees: Agricultural Affairs;
Education; Judiciary, Rules &
Administration



Wendy Horman (R) - House Seat B

4th Term

Address: 1860 Heather Circle,
Idaho Falls 83406

Phone: (o) 332-1071 (Session Only)
(h) 522-4387

E-mail: WendyHorman@house.idaho.gov
Small Business Owner

Husband - Briggs

Committees: VICE CHAIR-Appropriations;
Environment, Energy & Technology

DISTRICT 31
BINGHAM COUNTY

(All area codes are 208 unless otherwise noted)



Steve Bair (R) - Senate

7th Term

Address: 947 W. 200 S., Blackfoot 83221

Phone: (o) 332-1346 (Session Only)
(h) 684-5209

E-mail: sbair@senate.idaho.gov

Agriservice Sales/Retired Farmer

Wife - Lori Kae

Committees: CHAIR-Finance; Resources
& Environment



Neil A. Anderson (R) - House Seat A

4th Term

Address: 71 S. 700 W., Blackfoot 83221

Phone: (o) 332-1086 (Session Only)
(h) 684-3723

E-mail: nanderson@house.idaho.gov

Retired Financial Advisor/Rancher

Wife - Sue

Committees: VICE CHAIR-Commerce &
Human Resources; Appropriations;
Environment, Energy & Technology



Julianne Young (R) - House Seat B

1st Term

Address: 275 N. 400 West,
Blackfoot 83221

Phone: (o) 332-1038 (Session Only)
(h) 201-1898

E-mail: jyoung@house.idaho.gov

Homemaker/Mother

Husband - Kevin

Committees: Environment, Energy &
Technology; Judiciary, Rules &
Administration; State Affairs

DISTRICT 32

(All area codes are 208 unless otherwise noted)

**BEAR LAKE, BONNEVILLE, CARIBOU, FRANKLIN,
ONEIDA & TETON COUNTIES**

Mark Harris (R) - Senate

3rd Term

Address: 1619 8-Mile Creek Road,
Soda Springs 83276

Phone: (o) 332-1429 (Session Only)
(h) 547-3360

E-mail: mharris@senate.idaho.gov
Rancher

Wife - Cheryl

Committees: VICE CHAIR-State Affairs;
Agricultural Affairs; Health & Welfare



Marc Gibbs (R) - House Seat A

6th Term

Address: 632 Highway 34, Grace 83241

Phone: (o) 332-1042 (Session Only)
(h) 425-3385

E-mail: mgibbs@house.idaho.gov
Farmer

Wife - Bonne

Committees: CHAIR-Resources &
Conservation; Health & Welfare



Chad Christensen (R) - House Seat B

1st Term

Address: 3890 E. 65th South,
Ammon 83406

Phone: (o) 332-1183 (Session Only)
(h) 419-3020

E-mail: cchristensen@house.idaho.gov
Small Business Owner

Wife - Stephenie

Committees: Commerce & Human
Resources; Health & Welfare; Local
Government



DISTRICT 33

(All area codes are 208 unless otherwise noted)

BONNEVILLE COUNTY

Dave Lent (R) - Senate

1st Term



Address: 1186 Caysie Circle,
Idaho Falls 83402

Phone: (o) 332-1313 (Session Only)
(h) 521-0716

E-mail: dlent@senate.idaho.gov
Nuclear Facility Training Manager
Wife - Terri

Committees: Agricultural Affairs; Education

Barbara Ehardt (R) - House Seat A

2nd Term



Address: 961 J Street, Idaho Falls 83402

Phone: (o) 332-1189 (Session Only)
(h) 332-1189

E-mail: behardt@house.idaho.gov
Manager - Athletic Club

Committees: Education; Environment,
Energy & Technology; Judiciary, Rules &
Administration

Bryan Zollinger (R) - House Seat B

2nd Term

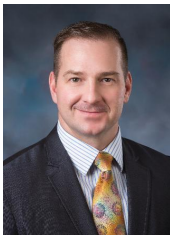

Address: 2355 S. Bellin Road,
Idaho Falls 83402

Phone: (o) 332-1073 (Session Only)
(h) 206-3086

E-mail: bzollinger@house.idaho.gov
Attorney
Wife - Shara

Committees: Health & Welfare; Judiciary,
Rules & Administration; Local Government

DISTRICT 34

(All area codes are 208 unless otherwise noted)

BONNEVILLE & MADISON COUNTIES

Brent Hill (R) - Senate

10th Term

President Pro Tempore

Address: 1010 S. 2nd East,
Rexburg 83440

Phone: (o) 332-1300 (Session Only)
(h) 356-7495

E-mail: bhill@senate.idaho.gov
Certified Public Accountant (Retired)
Wife - Julie

Committees: Local Government &
Taxation; State Affairs



Doug Ricks (R) - House Seat A

1st Term

Address: 140 S. 3rd East, Rexburg 83440

Phone: (o) 332-1053 (Session Only)
(h) 557-9665

E-mail: dricks@house.idaho.gov
University Administrator/Businessman
Wife - Melissa

Committees: Judiciary, Rules &
Administration; Revenue & Taxation;
Transportation & Defense



Britt Raybould (R) - House Seat B

1st Term

Address: P.O. Box 653, Rexburg 83440

Phone: (o) 332-1173 (Session Only)
(h) 419-0768 (b) 419-0768

E-mail: braybould@house.idaho.gov
Farmer/CFO/Business Strategist

Committees: Appropriations; Environment,
Energy & Technology; Resources &
Conservation



DISTRICT 35

(All area codes are 208 unless otherwise noted)

BUTTE, CLARK, FREMONT & JEFFERSON COUNTIES

Van T. Burtenshaw (R) - Senate

1st Term

(Served 2 terms, House 2014-2018)

Address: 1329 E. 1500 N.,
Terreton 83450

Phone: (o) 332-1342 (Session Only)
(h) 663-4607

E-mail: vburtenshaw@senate.idaho.gov
Farmer/Rancher

Wife - Joan "Joni" Marie

Committees: Finance; Health & Welfare;
Transportation



Jerald Raymond (R) - House Seat A

1st Term

Address: 3352 E. 750 North,
Menan 83434

Phone: (o) 332-1179 (Session Only)
(h) 317-8777

E-mail: jraymond@house.idaho.gov
Rancher/Livestock Consultant

Wife - Cheri

Committees: Agricultural Affairs; Business;
Education



**Rodney G. "Rod" Furniss (R) - House
Seat B**

1st Term

Address: 346 N. 4456 East, Rigby 83442

Phone: (o) 332-1056 (Session Only)
(h) 589-1100

E-mail: rfurniss@house.idaho.gov
Insurance Sales

Wife - Jan

Committees: Business; Environment,
Energy & Technology; Revenue & Taxation



CENTRAL GARDEN LEVEL

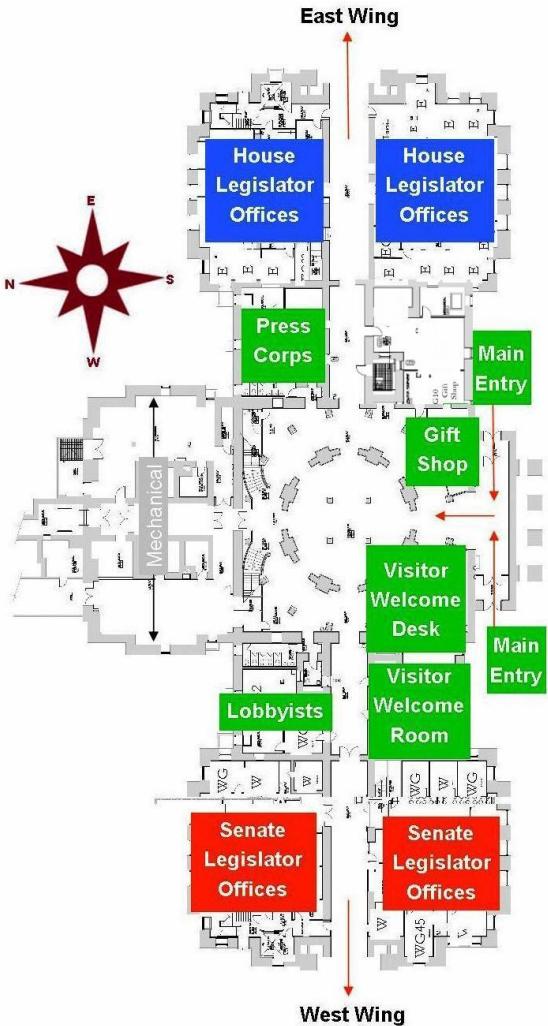

SENATE WEST WING

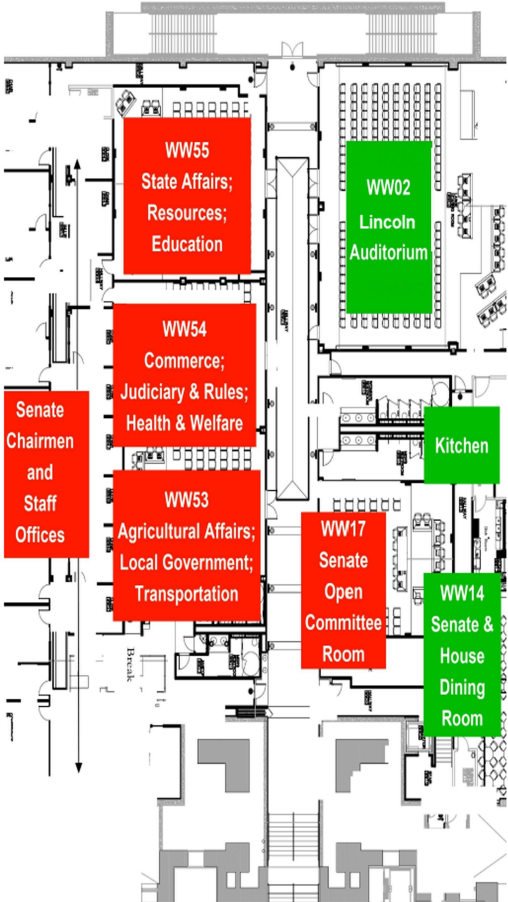

HOUSE EAST WING

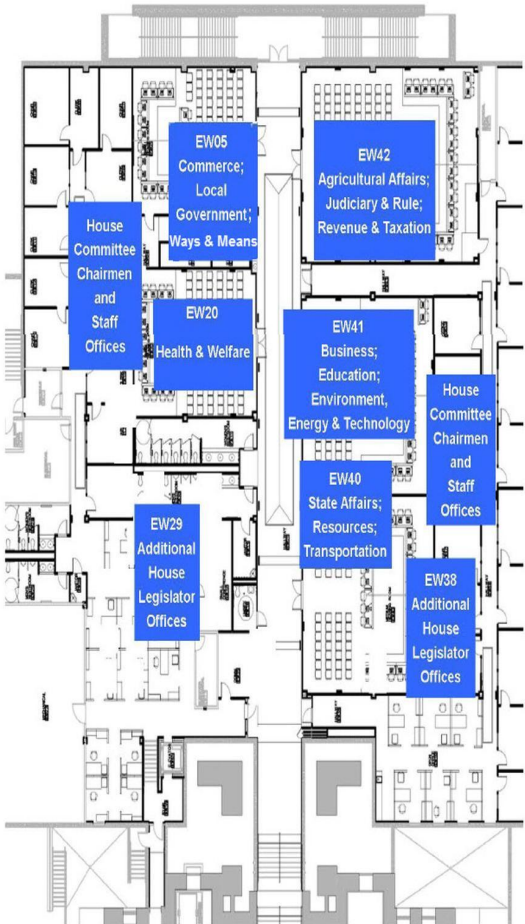

FIRST FLOOR

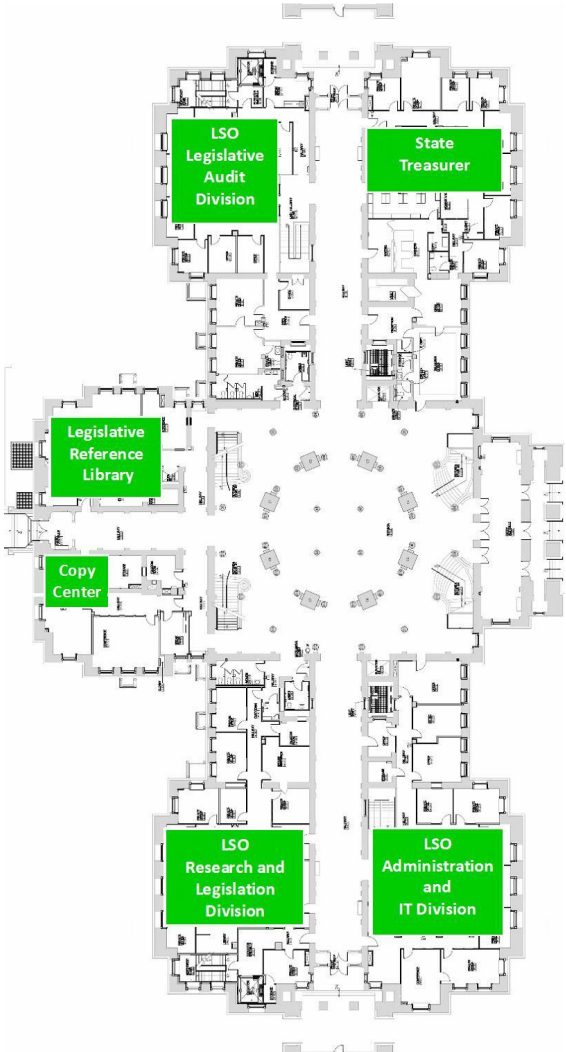

SECOND FLOOR

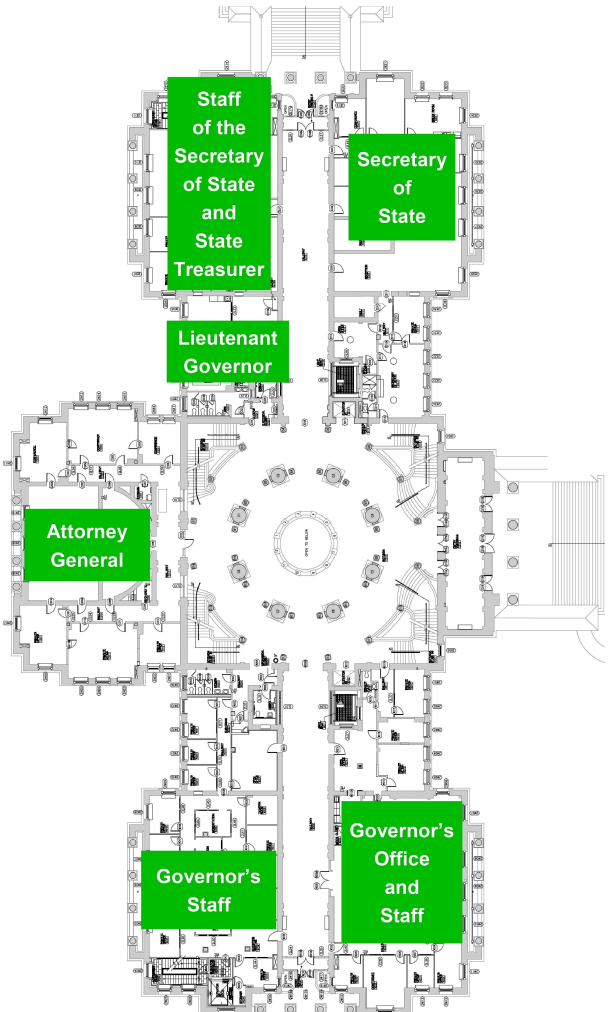

THIRD FLOOR

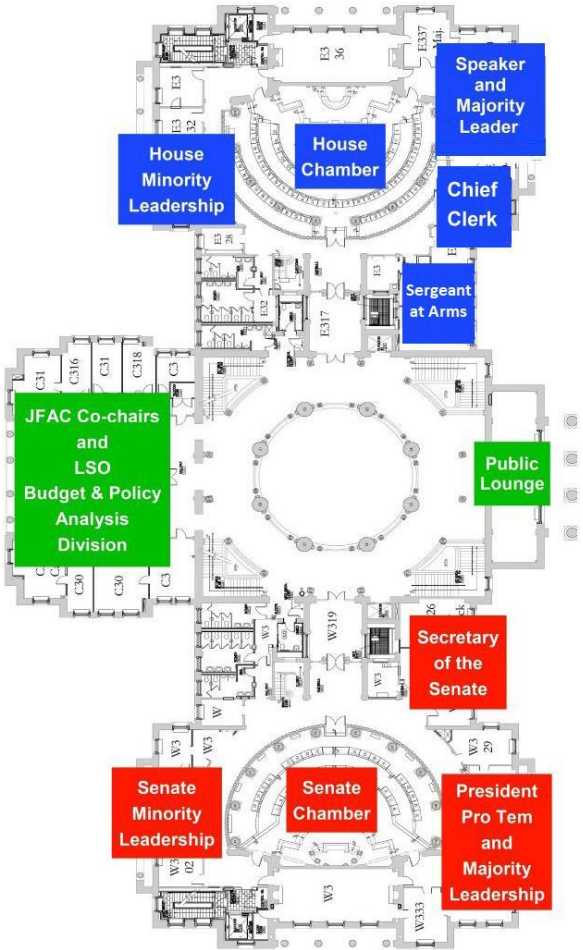

FOURTH FLOOR

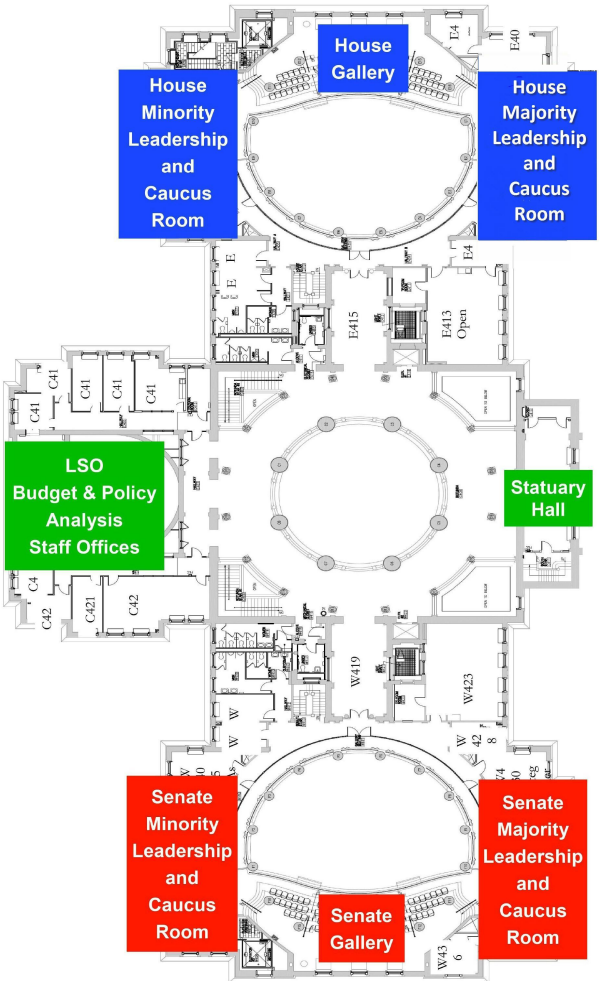

(All area codes are 208 unless otherwise noted)

SENATE COMMITTEES	Meeting Room - Day - Time
Agricultural Affairs Secretary: Jacob Garner, Ph: 332-1330	Rm WW53 - T, Th - 8:00 am
Commerce & Human Resources Secretary: Linda Kambeitz, Ph: 332-1333	Rm WW54 - T, Th - 1:30 pm
Education Secretary: LeAnn Mohr, Ph: 332-1321	Rm WW55 - M, T, W, Th - 3:00 pm
Finance Secretary: Elaine Leedy, Ph: 334-4735	Rm C310 - Daily - 8:00 am
Health & Welfare Secretary: Margaret Major, Ph: 332-1319	Rm WW54 - M, T, W, Th - 3:00 pm
Judiciary & Rules Secretary: Sharon Pennington, Ph: 332-1317	Rm WW54 - M, W, F - 1:30 pm
Local Government & Taxation Secretary: Machele Hamilton, Ph: 332-1315	Rm WW53 - T, W, Th - 3:00 pm
Resources & Environment Secretary: Jamie Skrypkun, Ph: 332-1323	Rm WW55 - M, W, F - 1:30 pm
State Affairs Secretary: Twyla Melton, Ph: 332-1326	Rm WW55 - M, W, F - 8:00 am
Transportation Secretary: Gaye Bennett, Ph: 332-1332	Rm WW53 - T, Th - 1:30 pm
HOUSE COMMITTEES	Meeting Room - Day - Time
Agricultural Affairs Secretary: Joan Majors, Ph: 332-1137	Rm EW42 - Even Days - pm
Appropriations Secretary: Donna Warnock, Ph: 334-4736	Rm C310 - Daily - am
Business Secretary: Jayne Feik, Ph: 332-1139	Rm EW41 - Odd Days - pm
Commerce & Human Resources Secretary: Karen Westen, Ph: 332-1149	Rm EW05 - Odd Days - pm
Education Secretary: Erica McGinnis, Ph: 332-1148	Rm EW41 - Daily - am
Environment, Energy & Technology Secretary: Renee McPherson, Ph: 332-1128	Rm EW41 - Even Days - pm
Health & Welfare Secretary: Irene Moore, Ph: 332-1138	Rm EW20 - Daily - am
Judiciary, Rules & Administration Secretary: Wendy Carver-Herbert, Ph: 332-1127	Rm EW42 - Odd Days - pm
Local Government Secretary: Karen Westen, Ph: 332-1147	Rm EW05 - Even Days - pm
Resources & Conservation Secretary: Tracey McDonnell, Ph: 332-1136	Rm EW40 - Odd Days - pm
Revenue & Taxation Secretary: Lorrie Byerly, Ph: 332-1125	Rm EW42 - Daily - am
State Affairs Secretary: Julia Grief, Ph: 332-1145	Rm EW40 - Daily - am
Transportation & Defense Secretary: Joyce McKenzie, Ph: 332-1146	Rm EW40 - Even Days - pm
Ways & Means Secretary: Amie "Ivi" Taylor, Ph: 332-1159	Rm EW05 - On Call - pm

(All area codes are 208 unless otherwise noted)

SENATE COMMITTEES

AGRICULTURAL AFFAIRS Meeting Room WW53
(9) T, Th 8:00 am
sagri@senate.idaho.gov

JIM GUTHRIE, Chairman

LORI DEN HARTOG, Vice Chairman

Jim Patrick

Maryanne Jordan

Mark Harris

David Nelson

Dean Mortimer

Dave Lent

Regina Bayer

Secretary: Jacob Garner

Rm WW31, Ph: 332-1330

COMMERCE & HUMAN Meeting Room WW54
RESOURCES (9) T, Th 1:30 pm
scom@senate.idaho.gov

JIM PATRICK, Chairman

JEFF AGENBROAD, Vice Chairman

Fred Martin

Janie Ward-Engelking

Todd Lakey

Grant Burgoyne

Jim Guthrie

Steven Thayn

Mary Souza

Secretary: Linda Kambeitz

Rm WW46, Ph: 332-1333

EDUCATION (9) Meeting Room WW55
M, T, W, Th 3:00 pm
sedu@senate.idaho.gov

DEAN MORTIMER, Chairman

STEVEN THAYN, Vice Chairman

Chuck Winder

Cherie Buckner-Webb

Lori Den Hartog

Janie Ward-Engelking

Carl Crabtree

Jim Woodward

Dave Lent

Secretary: LeAnn Mohr

Rm WW39, Ph: 332-1321

FINANCE (10)

Meeting Room C310
Daily 8:00 am

sfin@senate.idaho.gov

STEVE BAIR, Chairman

DAN JOHNSON, Vice Chairman

Abby Lee

Janie Ward-Engelking

Jeff Agenbroad

Mark Nye

Carl Crabtree

C. Scott Grow

Van Burtenshaw

Jim Woodward

Secretary: Elaine Leedy

Rm C305, Ph: 334-4735

HEALTH & WELFARE (9)

Meeting Room WW54
M, T, W, Th 3:00 pm

shel@senate.idaho.gov

FRED MARTIN, Chairman

MARY SOUZA, Vice Chairman

Lee Heider

Maryanne Jordan

Abby Lee

David Nelson

Mark Harris

Van Burtenshaw

Regina Bayer

Secretary: Margaret Major

Rm WW35, Ph: 332-1319

JUDICIARY & RULES (9)

Meeting Room WW54
M, W, F 1:30 pm

sjud@senate.idaho.gov

TODD LAKEY, Chairman

ABBY LEE, Vice Chairman

Patti Anne Lodge

Grant Burgoyne

Kelly Anthon

Mark Nye

Steven Thayn

C. Scott Grow

Don Cheatham

Secretary: Sharon Pennington

Rm WW48, Ph: 332-1317

**LOCAL GOVERNMENT &
TAXATION (9)**
sloc@senate.idaho.gov

Meeting Room WW53
T, W, Th 3:00 pm

JIM RICE, Chairman

C. SCOTT GROW, Vice Chairman

Brent Hill

Grant Burgoyne

Steve Vick

Mark Nye

Kelly Anthon

Todd Lakey

Don Cheatham

Secretary: Machele Hamilton

Rm WW50, Ph: 332-1315

**RESOURCES &
ENVIRONMENT (9)**
sres@senate.idaho.gov

Meeting Room WW55
M, W, F 1:30 pm

LEE HEIDER, Chairman

BERT BRACKETT, Vice Chairman

Steve Bair

Michelle Stennett

Dan Johnson

Maryanne Jordan

Dean Mortimer

Jim Patrick

Jim Guthrie

Secretary: Jamie Skrypkun

Rm WW37, Ph: 332-1323

STATE AFFAIRS (9)
sstaf@senate.idaho.gov

Meeting Room WW55
M, W, F 8:00 am

PATTI ANNE LODGE, Chairman

MARK HARRIS, Vice Chairman

Brent Hill

Michelle Stennett

Chuck Winder

Cherie Buckner-Webb

Steve Vick

Kelly Anthon

Mary Souza

Secretary: Twyla Melton

Rm WW42, Ph: 332-1326

(All area codes are 208 unless otherwise noted)

TRANSPORTATION (9)

Meeting Room WW53

T, Th 1:30 pm

stran@senate.idaho.gov

BERT BRACKETT, Chairman

CARL CRABTREE, Vice Chairman

Chuck Winder

Cherie Buckner-Webb

Lori Den Hartog

David Nelson

Patti Anne Lodge

Jim Rice

Van Burtenshaw

Secretary: Gaye Bennett

Rm WW33, Ph: 332-1332

(All area codes are 208 unless otherwise noted)

HOUSE COMMITTEES

AGRICULTURAL AFFAIRS

Meeting Room EW42

(15)

Even Days pm

hagri@house.idaho.gov

JUDY BOYLE, Chairman

CAROLINE TROY, Vice Chairman

Thomas Dayley

Mat Erpelding

Ryan Kerby

Sally Toone

Thyra Stevenson

Chris Abernathy

Christy Zito

Kevin Andrus

Priscilla Giddings

Bill Goesling

Gary Marshall

Tammy Nichols

Jerald Raymond

Secretary: Joan Majors

Rm EW11, Ph: 332-1137

APPROPRIATIONS (10)

Meeting Room C310

Daily am

happ@house.idaho.gov

RICK YOUNGBLOOD, Chairman

WENDY HORMAN, Vice Chairman

Neil Anderson

Melissa Wintrow

Paul Amador

Sally Toone

Clark Kauffman

Britt Raybould

Scott Syme

Caroline Troy

Secretary: Donna Warnock

Rm C316, Ph: 334-4736

BUSINESS (17)

Meeting Room EW41
Odd Days pm

hbus@house.idaho.gov

SAGE DIXON, Chairman

GAYANN DEMORDAUNT, Vice Chairman

Gary Collins

Elaine Smith

Brent Crane

Steve Berch

Joe Palmer

Brooke Green

Vito Barbieri

Thyra Stevenson

Randy Armstrong

Lance Clow

Jason Monks

Kevin Andrus

Rod Furniss

Tammy Nichols

Jerald Raymond

Secretary: Jayne Feik

Rm EW58, Ph: 332-1139

**COMMERCE & HUMAN
RESOURCES (12)**

Meeting Room EW05
Odd Days pm

hcom@house.idaho.gov

JAMES HOLTZCLAW, Chairman

NEIL ANDERSON, Vice Chairman

Steven Harris

Sue Chew

Mike Kingsley

Chris Abernathy

Scott Syme

Jake Ellis

Chad Christensen

Priscilla Giddings

John Green

Tony Wisniewski

Secretary: Karen Westen

Rm EW08, Ph: 332-1149

EDUCATION (15)

Meeting Room EW41
Daily am

hedu@house.idaho.gov

LANCE CLOW, Chairman

RYAN KERBY, Vice Chairman

Paul Shepherd	John McCrostie
Judy Boyle	Chris Abernathy
Ron Mendive	Steve Berch
Gayann DeMordaunt	
Dorothy Moon	
Barbara Ehardt	
Bill Goesling	
Gary Marshall	
Jerald Raymond	
Tony Wisniewski	
Secretary: Erica McGinnis	Rm EW49, Ph: 332-1148

**ENVIRONMENT, ENERGY &
TECHNOLOGY (18)**

Meeting Room EW41
Even Days pm

henv@house.idaho.gov

JOHN VANDER WOUDE, Chairman

PAUL AMADOR, Vice Chairman

Neil Anderson	Elaine Smith
Robert Anderst	Sue Chew
Wendy Horman	Jake Ellis
Dorothy Moon	Rob Mason
Heather Scott	
Barbara Ehardt	
Randy Armstrong	
Rod Furniss	
Linda Hartgen	
Laurie Lickley	
Britt Raybould	
Julianne Young	
Secretary: Renee McPherson	Rm EW16, Ph: 332-1128

HEALTH & WELFARE (13)

Meeting Room EW20
Daily am

hhel@house.idaho.gov

FRED WOOD, Chairman

JAROM WAGONER, Vice Chairman

John Vander Woude

Sue Chew

Marc Gibbs

Ilana Rubel

Megan Blanksma

Muffy Davis

Mike Kingsley

Bryan Zollinger

Chad Christensen

John Green

Laurie Lickley

Secretary: Irene Moore

Rm EW14, Ph: 332-1138

**JUDICIARY, RULES &
ADMINISTRATION (18)**

Meeting Room EW42
Odd Days pm

hjud@house.idaho.gov

THOMAS DAYLEY, Chairman

GREG CHANEY, Vice Chairman

Ryan Kerby

John Gannon

Paul Amador

John McCrostie

Christy Zito

Melissa Wintrow

Bryan Zollinger

Muffy Davis

Barbara Ehardt

Heather Scott

Bill Goesling

Linda Hartgen

Gary Marshall

Doug Ricks

Caroline Troy

Julianne Young

Secretary: Wendy Carver-Herbert

Rm EW56, Ph: 332-1127

LOCAL GOVERNMENT (13) Meeting Room EW05
Even Days pm
hloc@house.idaho.gov

RON MENDIVE, Chairman

MIKE KINGSLEY, Vice Chairman

Vito Barbieri

John McCrostie

Lance Clow

Steve Berch

Gary Collins

Brooke Green

Bryan Zollinger

Chad Christensen

John Green

Jarom Wagoner

Tony Wisniewski

Secretary: Karen Westen

Rm EW08, Ph: 332-1147

RESOURCES & CONSERVATION (18) Meeting Room EW40
Odd Days pm
hres@house.idaho.gov

MARC GIBBS, Chairman

TERRY GESTRIN, Vice Chairman

Mike Moyle

Mat Erpelding

Paul Shepherd

Ilana Rubel

Fred Wood

Sally Toone

Judy Boyle

Rob Mason

John Vander Woude

Ron Mendive

Clark Kauffman

Megan Blanksma

Jim Addis

Laurie Lickley

Dorothy Moon

Britt Raybould

Secretary: Tracey McDonnell

Rm EW62, Ph: 332-1136

REVENUE & TAXATION (16) Meeting Room EW42
Daily am
hrev@house.idaho.gov

GARY COLLINS, Chairman

THYRA STEVENSON, Vice Chairman

Mike Moyle	Mat Erpelding
Robert Anderst	Jake Ellis
Thomas Dayley	Rob Mason
Greg Chaney	
Terry Gestrin	
Jim Addis	
Sage Dixon	
Rod Furniss	
Priscilla Giddings	
Tammy Nichols	
Doug Ricks	
Secretary: Lorrie Byerly	Rm EW54, Ph: 332-1125

STATE AFFAIRS (15) Meeting Room EW40
Daily am
hstaf@house.idaho.gov

STEVEN HARRIS, Chairman

RANDY ARMSTRONG, Vice Chairman

Brent Crane	Elaine Smith
Joe Palmer	John Gannon
Vito Barbieri	Brooke Green
James Holtzclaw	
Jason Monks	
Christy Zito	
Heather Scott	
Kevin Andrus	
Linda Hartgen	
Julianne Young	
Secretary: Julia Grief	Rm EW46, Ph: 332-1145

**TRANSPORTATION &
DEFENSE (18)**
htran@house.idaho.gov

Meeting Room EW40
Even Days pm

JOE PALMER, Chairman

PAUL SHEPHERD, Vice Chairman

Terry Gestrin

Melissa Wintrow

Clark Kauffman

John Gannon

Rick Youngblood

Muffy Davis

Sage Dixon

Ilana Rubel

Steven Harris

James Holtzclaw

Jason Monks

Gayann DeMordaunt

Scott Syme

Megan Blanksma

Jim Addis

Doug Ricks

Secretary: Joyce McKenzie

Rm EW60, Ph: 332-1146

WAYS & MEANS (7)

Meeting Room EW05
On Call pm

hway@house.idaho.gov

ROBERT ANDERST, Chairman

Mike Moyle

Mat Erpelding

Jason Monks

Ilana Rubel

Megan Blanksma

Elaine Smith

Secretary: Amie "Ivi" Taylor

Rm EW12, Ph: 332-1159

LEGISLATIVE ATTACHÉS & SUPPORT STAFF

(All area codes are 208 unless otherwise noted)

- A -

Aggers, Patrick (E135).....	334-4865
Agricultural Affairs - House (EW42).....	332-1137
Agricultural Affairs - Senate (WW53).....	332-1330
Application Development (W118).....	334-4849
Appropriations - House (C310).....	334-4736
Asst Chief Clerk (E306).....	332-1143
Audits (E135).....	334-4875

- B -

Bailey, Lauren (954 W. Jefferson).....	332-1472
Bartlett, Amanda (954 W. Jefferson).....	332-1473
Bennett, Gaye (WW33).....	332-1332
Bergey, Kellie (E135).....	334-4831
Bingham, Sara (W147).....	334-4842
Blackburn, Kim (E311).....	332-1151
Bowden, J.E. (E135).....	334-4827
Bowen, Elizabeth (W141).....	334-4851
Brock, Tyler (WW24).....	332-1337
Brouman, Brooke (W129).....	334-4856
Brown, Amy (E135).....	334-4866
Budget, Policy & Analysis (C305).....	334-3531
Bush, Ryan (W140).....	334-4857
Business - House (EW41).....	332-1139
Bybee, Keith (C318).....	334-4739
Byerly, Lorrie (EW54).....	332-1125

- C -

Campbell, Margaret (954 W. Jefferson).....	332-1478
Carey, Heidi (E135).....	334-4862
Carver-Herbert, Wendy (EW56).....	332-1127
Castano, Lindsay (E135).....	334-4846
Central Administration (W114).....	334-4860
Chaplain - House.....	332-1111
Chaplain - Senate.....	332-1302
Chief Clerk - House (E307).....	332-1141
Chief of Staff to Pro Tem (W331).....	332-1302
Chief of Staff to Speaker (E303).....	332-1111
Clark, Norma (W118).....	334-4849
Coates, Shellie (EG44).....	332-1050
Cochems, Cameron (W330).....	332-1303
Combo, Jim (E135).....	334-4840

LEGISLATIVE ATTACHÉS & SUPPORT STAFF

(All area codes are 208 unless otherwise noted)

Commerce & Human Resources - House (EW05)....	332-1149
Commerce & Human Resources - Senate (WW54)..	332-1333
Cooperrider, Lucas (E135).....	334-4861
Cowan, Oliver (WG10A).....	332-1414
Cresap, Jesse (E135).....	334-4874
Crumley, Jolene (E135).....	334-4847
Csutoras, Jerry (WW26).....	332-1401

- D -

Delay, Bryce (WG48B).....	332-1343
Disney, Lara (W143).....	334-4852
Downs, Cathy (EG55).....	332-1191
Drake, Matt (W142).....	334-4825

- E -

Education - House (EW41).....	332-1148
Education - Senate (WW55).....	332-1321
Environment, Energy & Tech. - House (EW41).....	332-1128

- F -

Feik, Jayne (EW58).....	332-1139
Finance - Senate (C310).....	334-4735
Fisher, Carlyce (E135).....	334-4841
Ford, Josie (EW29).....	332-1051
Ford, Kristin (W144).....	334-4859
Franks-Smith, Terri (E333).....	332-1112

- G -

Galliani, Annika (W304).....	332-1351
Garner, Jacob (WW31).....	332-1330
Gerrity, Katharine (W139).....	334-4867
Glover, Eric (C113).....	334-4863
Goodwin, Jessica (W326A).....	332-1311
Gore, Suzanne (E331).....	332-1132
Greer, Dan (W134).....	334-4853
Grief, Julia (EW46).....	332-1145
Gunn, Jackie (W113).....	334-4733

- H -

Hamilton, Machele (WW50).....	332-1315
Harris, Glenn (W120).....	334-4835
Harris, Lucille (E306).....	332-1142
Hawkins, Landon (E135).....	334-4871
Hayes, Aimee (E135).....	334-4872

LEGISLATIVE ATTACHÉS & SUPPORT STAFF

(All area codes are 208 unless otherwise noted)

Headlee, Paul (C305).....	334-4746
Health & Welfare - House (EW20).....	332-1138
Health & Welfare - Senate (WW54).....	332-1319
Hendon, Lori (E135).....	334-4868
Hill, Ian (W116).....	334-4878
Hoskins, Jared (C416).....	334-4743

- J -

Jacobsen, Soren (W121).....	334-4848
Jenkins, Alan (E135).....	334-4830
Jessup, Janet (C419).....	334-4730
Johnson, Olivia (W132).....	334-4843
Johnston, Laura (E135).....	334-4844
Jones, Mary Sue (W331).....	332-1302
Journal Clerk - House (E306).....	332-1142
Judiciary & Rules - Senate (WW54).....	332-1317
Judiciary, Rules & Administration - House (EW42)....	332-1127

- K -

Kambeitz, Linda (WW46).....	332-1333
Kish, Jennifer (W149).....	334-4854
Klotthor, Ben (E135).....	334-4839
Kondeff, Terri (W124).....	334-4828

- L -

Langrill, Ryan (954 W. Jefferson).....	332-1475
Lara, Ana (W133).....	334-4845
Leedy, Elaine (C305).....	334-4735
Leenknecht, Tyler (W326).....	332-1310
Legislative Advisors' Lounge (WG21).....	343-6444
Legislative Information Center (Grdn Rotunda).....	332-1000
Legislative Research Library (1 st Floor C114).....	334-4822
Legislative Services Office (W114).....	334-2475
Leonova, Anastasia (E135).....	334-4873
Lewers, Catherine (E422).....	332-1131
Library, Legislative Reference (C113).....	334-4863
Lobbyists (WG21).....	343-6444
Local Government & Taxation - Senate (WW53).....	332-1315
Local Government - House (EW05).....	332-1147
Lockett, Robyn (C415).....	334-4745

- M -

Major, Margaret (WW35).....	332-1319
-----------------------------	----------

LEGISLATIVE ATTACHÉS & SUPPORT STAFF

(All area codes are 208 unless otherwise noted)

Majors, Joan (EW11).....	332-1137
Maulin, Carrie (E307).....	332-1141
McCleve, Lance (954 W. Jefferson).....	332-1469
McDonald, Sarah Jane (W307).....	332-1400
McDonnell, Tracey (EW62).....	332-1136
McFarland, Jeff (W122).....	334-4870
McGinnis, Erica (EW49).....	332-1148
McKenzie, Joyce (EW60).....	332-1146
McPherson, Renee (EW16).....	332-1128
Melton, Twyla (WW42).....	332-1326
Milstead, Eric (W125).....	334-2475
Mohan, Rakesh (954 W. Jefferson - 2 nd flr).....	332-1470
Mohr, LeAnn (WW39).....	332-1321
Molitor, MaryLou (E303).....	332-1111
Moore, Irene (EW14).....	332-1138
Moore, Nicholas (E135).....	334-4824
Moyer, Peggy (W435).....	332-1341

- N -

Network Administration (W121).....	334-4747
Nieda, Jon von (WG48C).....	332-1335
Novak, Jennifer (W327).....	332-1309

- O -

O'Brien, Michelle (W123).....	334-4850
OPE - Performance Eval (954 W. Jefferson-2 nd flr)....	332-1470
Otto, Christine (C420).....	334-4732

- P -

Pages - House (E311).....	332-1153
Pages - House (EW63).....	332-1156
Pages - Senate (WW26).....	332-1357
Pages - Senate (W306).....	332-1359
Paymon, Diba (E135).....	334-4829
Peebly, Richard (WG10B).....	332-1408
Pennington, Sharon (WW48).....	332-1317
Peterson, Bailey (E135).....	334-4837
Petti, Casey (954 W. Jefferson).....	332-1474
Phelan, Michael (E135).....	334-4836
President of the Senate (E219).....	334-2200
Prochaska, Christopher (E135).....	334-4833

- R -

LEGISLATIVE ATTACHÉS & SUPPORT STAFF

(All area codes are 208 unless otherwise noted)

Randolph, Jill (C417).....	334-4749
Reister, Kelly (W117).....	334-4744
Renfro, April (E135).....	334-4826
Research & Legislation (W133).....	334-4834
Resources & Conservation - House (EW40).....	332-1136
Resources & Environment - Senate (WW55).....	332-1323
Revenue & Taxation - House (EW42).....	332-1125
Rice, Ashley (E135).....	334-4838
Rickard, Amanda (C114).....	334-4822
Roberts, Saychelle (W114).....	334-2475
Rourk, Jacob (W326A).....	332-1312

- S -

Secretary of the Senate (W327).....	332-1309
Security, Main.....	334-2222
Sepich, Rob (C319).....	334-4742
Sergeant at Arms - House (E311).....	332-1150
Sergeant at Arms - Senate (W307).....	332-1400
Sherfick, Chad (W128).....	334-4877
Sheridan, Shelley (E135).....	334-4832
Skrypkun, Jamie (WW37).....	332-1323
Smith, Dianne (Gift Shop).....	332-1013
Smith, Jenny (W428).....	332-1307
Smith, Maggie (C418).....	334-4741
State Affairs - House (EW40).....	332-1145
State Affairs - Senate (WW55).....	332-1326

- T -

Tatro, Jared (C421).....	334-4740
Taylor, Amie "Ivi" (EW12).....	332-1159
Taylor, Chris (E306).....	332-1143
Transportation & Defense - House (EW40).....	332-1146
Transportation - Senate (WW53).....	332-1332
Trueba, Alexa (E407).....	332-1120
Tucker, Kyle (E135).....	334-4869

- V -

Virgin, Lindsay (W407).....	332-1416
-----------------------------	----------

- W -

Waldrip, Carol (WG10).....	332-1418
Wall, Jeff (E311).....	332-1150
Warnock, Donna (C316).....	334-4736

LEGISLATIVE ATTACHÉS & SUPPORT STAFF

(All area codes are 208 unless otherwise noted)

Ways & Means - House (EW05).....	332-1159
Weich, Somer (W116).....	334-4879
Welch, Bryon (954 W. Jefferson).....	332-1468
Werlinger, Susan (EW45).....	332-1161
Westen, Karen (EW08).....	332-1149
Williams, Abigail (WG48A).....	332-1417
Wilson, Chelsea (W330).....	332-1303
Winslow, Shane (C317).....	334-4738
Woodward, Benjamin (E135).....	334-4864

- Y -

Youtz, Lindsey (C305).....	334-3537
----------------------------	----------

STATE GOVERNMENT

(All area codes 208 unless otherwise noted)

- A -

Administration, Department of	
Robert L. Geddes, Director.....	332-1825
Keith Reynolds, Deputy Director and CFO.....	332-1812
Jan Frew, Administrator, Public Works.....	332-1912
Sarah Hilderbrand, Administrator, Purchasing.....	332-1612
Jennifer Pike, Admin, Group Insurance.....	332-1865
Dennis Stevenson, Coordinator, Admin. Rules.....	332-1822
Faith Cox, Statewide Risk Manager.....	332-1871
Aging, Commission on	
Judy B. Taylor, Administrator.....	334-3833
Agricultural Research & Extension, UI	
Michael P. Parrella, Ph.D., Dean.....	885-6681
Agriculture, Department of	
Celia Gould, Director.....	332-8500
Appellate Public Defender, State	
Eric Fredericksen.....	334-2712
Arts, Commission on the	
Michael Faison, Executive Director.....	334-2119
Attorney General's Office	
Lawrence Wasden, Attorney General.....	334-2400
Sherm Furey III, Chief Deputy.....	334-2400
Brian Kane, Asst. Chief Deputy/Legis Counsel.....	334-4523
Darrell Early, Division Chief, Natural Resources....	334-4126

- B -

Blind and Visually Impaired, Commission for the	
Beth Cunningham, Administrator.....	639-8373
Boise State University	
Dr. Martin Schimpf, Interim President.....	426-1491
Roger Brown, Director, Government Relations.....	426-1454
Brand Inspector	
Cody Burlile, Brand Inspector.....	884-7070
Building Authority, Idaho State	
Wayne Meuleman, Executive Director.....	345-6057
Building Safety, Division of	
Chris L. Jensen, Administrator.....	680-1102

- C -

Capitol Commission	
Andrew Erstad, Chairman.....	331-9031

STATE GOVERNMENT

(All area codes 208 unless otherwise noted)

Career & Technical Education	
Dwight Johnson, Administrator.....	429-5501
Catastrophic Health Care	
Roger Christensen, Board Chairman.....	529-1360
Kathryn Mooney, Program Director.....	345-1366
Child Support Operations	
Rob Rinard, Chief.....	334-0620
College of Eastern Idaho	
Rick Aman, PhD, President.....	535-5366
Marji Price, MA, MEd, Interim VP Instruction.....	535-5333
Byron Miles, MBA, VP, Finance & Admin.....	535-5387
College of Southern Idaho	
Dr. Jeff Fox, President.....	732-6201
Dr. Todd Schwarz, Exec.VP/Chief Acad. Officer....	732-6325
Jeff Harmon, VP Finance and Administration.....	732-6210
Dr. Michelle Schutt, VP Student Services.....	732-6863
College of Western Idaho	
Bert Glandon, Ed.D., President.....	562-3200
John J. King, Ed.D., Interim Provost, Instruction....	562-3218
Mark Browning, VP, Comm. & Gov. Relations.....	562-3508
Tony Meatte, VP, Finance & Administration.....	562-2752
Craig Brown, Vice President, Operations.....	562-3412
Commerce, Department of	
Bobbi-Jo Meuleman, Director.....	780-5181
Taylor Walker, Public Information/Media.....	780-5152
Controller's Office	
Brandon D Woolf, State Controller.....	334-3100
Joshua C. Whitworth, Chief Deputy.....	334-3100
Correction, Board of	
Debbie Field, Chairman.....	658-2000
Correction, Department of	
Josh Tewalt, Director.....	658-2140
Jeff Zmuda, Deputy Director.....	658-2122
Correctional Industries	
Kevin Mickelson, General Manager.....	577-5555
- D -	
Deaf and the Blind, Idaho Educational Services for the	
Brian Darcy, Administrator.....	934-4457
Bonnie Marshall, Director of Finance.....	934-4457

STATE GOVERNMENT

(All area codes 208 unless otherwise noted)

Dental Education Program, ISU	
J. Jeffrey Ybarguen, DDS, Director.....	282-3289
Disability Determinations Service	
William Hernandez, Administrator.....	327-7333
Jon Speiser, Program Operations Manager.....	327-7333
Drug Policy, Office of	
Nicole Fitzgerald, Interim Administrator.....	854-3040

- E -

Education, Department of	
Sherri Ybarra, Superintendent of Public Inst.....	332-6815
Peter McPherson, Chief Deputy Superintendent....	332-6814
Tim McMurtrey, Chief Deputy, Operations.....	332-6955
Education, State Board of	
Matt Freeman, Executive Director.....	332-1570
Linda Clark, President.....	334-2270
Debbie Critchfield, Vice President.....	334-2270
Emergency Management, Idaho Office of	
Brig. Gen. William B. "Brad" Richy, Director.....	422-3001
Endowment Fund Investment Board	
Chris Anton, Manager of Investments.....	334-3312
Energy and Mineral Resources, Idaho Governor's Office of	
John Chatburn, Administrator.....	332-1660
Environmental Quality, Department of	
John H. Tippets, Director.....	373-0240
Jess Byrne, Deputy Director.....	373-0240
Tiffany Floyd, Administrator, Air Quality Division....	373-0440
Barry Burnell, Administrator, Water Quality Div.....	373-0194
Michael McCurdy, Admin, Waste & Remed. Div....	373-0188

- F -

Family Medicine Residency of Idaho	
Ted Epperly, M.D., President and CEO.....	954-8745
Family Medicine Residency, ISU	
Brandon Mickelsen, D.O., Director.....	282-4508
Finance, Department of	
Gavin M. Gee, Director.....	332-8010
Financial Management, Div of	
Alex Adams, Administrator.....	334-3900
Fish and Game Commission	
Derick Atterbury, Chairman.....	521-4500

STATE GOVERNMENT

(All area codes 208 unless otherwise noted)

Fish and Game, Department of

Virgil Moore, Director.....	334-5159
Sharon Kiefer, Deputy Director.....	334-3771
Ed Schriever, Deputy Director.....	334-3771
Michael Pearson, Chief, Administration.....	334-3781
To Be Determined, Chief, Communications.....	287-2888
Mike Maffey, Chief, Engineering.....	334-3730
Jim Fredericks, Chief, Fisheries.....	334-3791
Bob Ross, Chief, Information Systems.....	287-2851
Greg Wooten, Chief, Law Enforcement.....	334-3736
Scott Reinecker, Chief, Wildlife.....	334-2920

- G -

Governor's Office

Brad Little, Governor.....	334-2100
Zach Hauge, Chief of Staff.....	334-2100

- H -

Health and Welfare, Board of

Darrell Kerby, Chairman.....	267-6888
------------------------------	----------

Health and Welfare, Department of

Russell Barron, Director.....	334-5500
Lisa Hettinger, Deputy Director.....	334-5500
Dave Taylor, Deputy Director.....	334-5500
Lori Wolff, Deputy Director.....	334-5500
Ross Edmunds, Behavioral Health Administrator...	334-6587
Matt Wimmer, Medicaid Administrator.....	364-1804
Miren Unsworth, Family/Child Administrator.....	334-0641
Tamara Prisock, License/Cert. Administrator.....	364-1959
Elke Shaw-Tulloch, Public Health Administrator....	334-5950
Julie Hammon, Welfare Administrator.....	332-7258

Hispanic Affairs, Commission on

Margie Gonzalez, Executive Director.....	334-3776
--	----------

Historical Society, Idaho State

Janet L. Gallimore, Executive Director.....	334-2682
---	----------

Human Resources, Division of

Susan Buxton, Director.....	334-2263
-----------------------------	----------

Human Rights Commission

Benjamin J. Earwicker, Ph.D., Administrator.....	334-2873
--	----------

- I -

Idaho Housing and Finance Association

Gerald M. Hunter, President.....	331-4732
----------------------------------	----------

STATE GOVERNMENT

(All area codes 208 unless otherwise noted)

Idaho Potato Commission	
Frank Muir, President/CEO.....	334-2350
Idaho Public Television	
Ron Pisaneschi, General Manager.....	373-7220
Idaho State Police	
Colonel Kedrick Wills, Director.....	884-7003
Lt. Colonel Sheldon Kelley, Deputy Director.....	884-7002
Brad Johnson, Div Admin, POST Academy.....	884-7251
Idaho State University	
Kevin Satterlee, President.....	282-2566
Kent Kunz, Director, Government Relations.....	334-4781
Industrial Commission	
Mindy Montgomery, Director.....	334-6000
Information Technology Services, Office of	
Jeff Weak, Administrator.....	332-1810
Greg Zickau, Deputy Administrator/CIO.....	332-1875
Insurance Fund, State	
Rick Ferguson, Manager/CEO.....	332-2100
Insurance, Department of	
Dean Cameron, Director.....	334-4250
- J -	
Judicial Branch, Supreme Court	
Sara B. Thomas, Admin. Dir. of the Courts.....	334-2246
Sr. Judge Barry Wood, Deputy Admin. Dir.....	334-2246
Jason Slade Spillman, Legal Counsel.....	334-2246
Juvenile Corrections, Department of	
Sharon Harrigfeld, Director.....	334-5100
- L -	
Labor, Department of	
Melinda S. Smyser, Director.....	332-3570
Georgia Smith, Dep Dir, Comm & Research.....	332-3570
Lands, Department of	
Dustin Miller, Director.....	334-0242
David Groeschl, Deputy Director.....	769-1525
Lava Hot Springs Foundation	
Devanee Morrison, Executive Director.....	776-5221
Legislative Services Office	
Eric Milstead, Director.....	334-2475
Lewis-Clark State College	
Cynthia Pemberton, Ed.D., President.....	792-2216

STATE GOVERNMENT

(All area codes 208 unless otherwise noted)

Todd Kilburn, VP, Finance & Administration.....	792-2240
Libraries, Idaho Commission for	
Ann Joslin, State Librarian.....	334-2150
Lieutenant Governor's Office	
Janice McGeachin, Lieutenant Governor.....	334-2200
Liquor Division	
Jeffrey R. Anderson, Director.....	947-9402
Lottery Commission	
Jeffrey R. Anderson, Director.....	780-2500

- M -

Medicine, Board of	
Anne Lawler, Executive Director.....	327-7000
Military Division	
Brig. Gen. Michael J. Garshak, Adjutant General...	801-4200
Museum of Natural History, Idaho	
Dr. Leif Tapanila, Director.....	282-5417

- N -

North Idaho College	
Richard L. MacLennan, Ed.D., President.....	769-3303
Lita Burns, Ph.D., VP for Instruction.....	769-3302
Chris Martin, VP for Finance & Business Affairs....	769-3340
Laura Rumpler, Chief Comm/Gov Rel Officer.....	769-3316
Graydon Stanley, VP Student Services.....	769-7863
Northwest Power and Conservation Council	
Jeffery Allen, Idaho Office Director.....	947-4080
Bill Booth, Idaho Member.....	660-4127
James A. Yost, Idaho Member.....	947-4080
Nursing, Board of	
Susan Odom, PhD, RN, FRE, Interim Exec Dir.....	577-2500
Judy Taylor, MSN, RN, Chair.....	577-2476

- O -

Occupational Licenses, Bureau of	
Tana Cory, Chief.....	334-3233
Outfitters and Guides Licensing Board	
Lori Thomason, Executive Director.....	327-7380

- P -

Pardons and Parole, Commission of	
Sandy Jones, Executive Director.....	334-2520

STATE GOVERNMENT

(All area codes 208 unless otherwise noted)

Parks and Recreation Board	
Pete Black, Chairman.....	221-2249
Parks and Recreation, Department of	
David Langhorst, Director.....	514-2251
Pharmacy, Board of	
To Be Announced, Executive Director.....	334-3900
Public Defense Commission	
Kathleen Elliott, Executive Director.....	332-1736
Kelly Jennings, Deputy Director.....	332-1739
Public Employee Retirement System (PERSI)	
Don Drum, Executive Director.....	287-9230
Jeff Cilek, Chairman.....	287-9230
Public Health Districts	
D5, Twin Falls, Melody Bowyer, Director.....	737-5900
D4, Boise, Russell Duke, Director.....	375-5211
D6, Pocatello, Maggie Mann, Director.....	233-9080
D2, Lewiston, Carol Moehrle, Director.....	799-3100
D7, Idaho Falls, Geri Rackow, Director.....	533-3163
D1, Hayden, Lora Whalen, Director.....	415-5100
D3, Caldwell, Nikole Zogg, Director.....	455-5300
Public Television, Idaho	
Ron Pisaneschi, General Manager.....	373-7220
Public Utilities Commission	
Joe Leckie, Executive Administrator.....	334-0330
Public Works, Division of	
Jan Frew, Administrator.....	332-1912
Barry Miller, Deputy Administrator.....	332-1916
Ric Johnston, Manager, Facilities Services.....	332-1937

- R -

Racing Commission	
Ardie Noyes, Business Operations Manager.....	884-7080
Real Estate Commission	
MiChell Bird, Executive Director.....	334-3285

- S -

Secretary of State, Office of the	
Lawrence Denney, Secretary of State.....	334-2300
Soil and Water Conservation Commission	
Teri Murrison, Administrator.....	332-1790
Species Conservation, Office of	
Sam Eaton, Interim Administrator.....	334-2189

STATE GOVERNMENT

(All area codes 208 unless otherwise noted)

- T -

Tax Appeals, Board of

David Kinghorn, Chairman.....334-3354
Steve Wallace, Director & Clerk.....334-3354

Tax Commission

Ken A. Roberts, Chairman.....334-7500
Tom Katsilometes, Commissioner.....334-7500
Janet Moyle, Commissioner.....334-7500
Elliot S. Werk, Commissioner.....334-7500
Michael J. Chakarun, Tax Appeals Manager.....334-7537
Alan Dornfest, Property Tax Policy Bureau Chief...334-7742
Phil N. Skinner, Deputy Attorney General.....334-7530

Transportation Board, Idaho

Jerry Whitehead, Chairman.....334-8808
Jim Coleman, Vice Chairman.....762-4704
Julie DeLorenzo, Member.....703-4348
Dwight Horsch, Member.....221-4765
Jim Kempton, Member.....673-6261
Jan Vassar, Member.....743-5093

Transportation Department, Idaho

Brian Ness, Director.....334-8807
Scott Stokes, Chief Deputy.....334-8027
Travis McGrath, Chief Operations Officer.....334-8811
Charlene McArthur, Chief Admin. Officer.....334-8876
Brenda Williams, Chief H.R. Officer.....334-8010
Mike Pape, Administrator, Aeronautics.....334-8788
Alberto Gonzalez, Administrator, Motor Vehicles...334-8234
Mollie McCarty, Prgm Mgr, Governmental Affairs..334-8804
Chris Victory, Administrator, Info Tech.....334-8771

Treasurer, Office of the State

Julie A. Ellsworth, State Treasurer.....334-3200

- U -

University of Idaho

Chuck Staben, President.....885-6365
Joe Stegner, Sp. Asst. Gov. Relations.....334-2315

- V -

Veterans Services, Division of

Marv Hagedorn, Administrator.....780-1300

Veterinary Medicine, Board of

Jeremy Brown, Executive Director.....332-8588

STATE GOVERNMENT

(All area codes 208 unless otherwise noted)

Vocational Rehabilitation, Division of
Jane Donnellan, Administrator.....334-3390

- W -

WIU Veterinary Education Program
(Washington-Idaho-Utah)
Michael P. Parrella, Ph.D., Dean.....885-6681

WWAMI Medical Education
(Washington, Wyoming, Alaska, Montana, Idaho)
Jeff Seegmiller, Ed.D., LAT, ATC, Director.....885-6696

Water Resource Board
Roger Chase, Chairman.....287-4800

Water Resources, Department of
Gary Spackman, Director.....287-4800
Mat Weaver, Deputy Director.....287-4914
Brian Patton, Planning and Projects Bureau.....287-4837
Shelley Keene, Water Allocations Bureau.....287-4947
Tim Luke, Water Compliance Bureau.....287-4959

Western Interstate Commission for Higher Education
Dr. Demaree Michelau, President.....303-541-0201

ELECTED OFFICIALS

(All area codes are 208 unless otherwise noted)

Congressional

Senator Mike Crapo (R)

Dirksen Senate Office Building

Room 239

Washington, DC 20510 202-224-6142

251 E. Front St., Ste. 205, Boise 83702 208-334-1776

Senator James E. Risch (R)

Russell Senate Office Building

Room 483

Washington, DC 20510 202-224-2752

350 N. 9th St., Ste. 302, Boise 83702 208-342-7985

Congressman Russ Fulcher (R)

Longworth House Office Building

Room 1520

Washington, DC 20515 202-225-6611

33 E. Broadway, Ste 251, Meridian 83642 . . . 208-888-3188

Congressman Mike Simpson (R)

Rayburn House Office Building

Room 2312

Washington, DC 20515 202-225-5531

802 W. Bannock, Ste. 600, Boise 83702 208-334-1953

State

Governor Brad Little (R) 334-2100

Capitol Building, Room W223

700 W. Jefferson St., P.O. Box 83720, Boise 83720-0034

Lieutenant Governor Janice McGeachin (R) 334-2200

Capitol Building, E219

700 W. Jefferson St., P.O. Box 83720, Boise 83720-0057

Secretary of State Lawrence Denney (R) 334-2300

Capitol Building, Room E205

700 W. Jefferson St., P.O. Box 83720, Boise 83720-0080

ELECTED OFFICIALS

(All area codes are 208 unless otherwise noted)

State

- State Controller Brandon D Woolf (R) 334-3100
J.R. Williams Building, 5th Floor
700 W. State St., P.O. Box 83720, Boise 83720-0011
- State Treasurer Julie A. Ellsworth (R) 334-3200
Capitol Building, Room E126
700 W. Jefferson St., P.O. Box 83720, Boise 83720-0091
- Attorney General Lawrence Wasden (R) 334-2400
Capitol Building, Room C210
700 W. Jefferson St., P.O. Box 83720, Boise 83720-0010
- Supt. of Public Instruction Sherri Ybarra (R) 332-6815
Len B. Jordan Building, 2nd Floor
650 W. State St., P.O. Box 83720, Boise 83720-0027

Judicial Branch

- Administration 334-2246
451 W. State St., P.O. Box 83720, Boise 83720-0101

Supreme Court:

Chief Justice Roger S. Burdick
Justices: Robyn Brody, G. Richard Bevan,
John R. Stegner, Gregory W. Moeller

Court of Appeals:

Chief Judge David W. Gratton
Judges: Molly J. Huskey, Jessica M. Lorello,
Amanda K. Brailsford

CAPITOL CORRESPONDENTS

(All area codes are 208 unless otherwise noted)

- Associated Press, Capitol Bureau 805-0199
Main Office 343-1894
Keith Ridler, kridler@ap.org
Rebecca Boone, rboone@ap.org
- Boise Weekly 344-2055
George Prentice, George@boiseweekly.com . ext. 3038
Harrison Berry, Harrison@boiseweekly.com . . ext. 3015
- Capital Press, Boise 914-8264
Brad Carlson, bcarlson@capitalpress.com 891-2406
- Idaho Business Review 336-3768
Kim Burgess 639-3518
kburgess@idahobusinessreview.com
- Idaho Education News
Jennifer Swindell 473-8811
jswindell@idahoednews.org
Kevin Richert, krichert@idahoednews.org 867-1403
Clark Corbin, ccorbin@idahoednews.org 313-8550
Andrew Reed, areed@idahoednews.org (909) 631-3622
- Idaho Falls Post Register
Nathan Brown, nbrown@postregister.com 749-3020
- Idaho Press, Nampa 465-8124
Betsy Z. Russell, bzurussell@gmail.com 336-2854
Margaret Carmel (757) 705-8066
mcarmel@idahopress.com
Tommy Simmons (303) 929-0403
tsimmons@idahopress.com
Xavier Ward, xward@idahopress.com . . (309) 229-1164
newsroom@idahopress.com
- Idaho Statesman, Boise 377-6400
Cynthia Sewell 377-6428
csewell@idahostatesman.com
Audrey Dutton, adutton@idahostatesman.com . 377-6448
Kate Talerico 377-6292
ktalerico@idahostatesman.com
Ruth Brown, rbrown@idahostatesman.com . . . 377-6207

CAPITOL CORRESPONDENTS

(All area codes are 208 unless otherwise noted)

- Lewiston Tribune 791-9168
William Spence, bspence@lmtribune.com
- Twin Falls Times-News (585) 409-0034
Gretel Kauffman, gkauffman@magicvalley.com
- Idaho Public Television 373-7220
Idaho Reports
Melissa Davlin, Melissa.Davlin@idahoptv.org
Seth Ogilvie, Seth.Ogilvie@idahoptv.org
Devon Downey, Devon.Downey@idahoptv.org
Dialogue
Marcia Franklin, Marcia.Franklin@idahoptv.org
Science Trek
Joan Cartan-Hansen, JCH@idahoptv.org
- KBOI-TV 2, Boise 472-2207
Scott Logan, slogan@kboi2.com
news@kboi2.com
- KIFI-TV 8 "Local News 8," Idaho Falls 525-2520
KIDK-TV 3; KXPI-TV 5
Karole Honas 680-2879
karole.honas@localnews8.com
Todd Kunz, todd.kunz@kidk.com 206-4413
- KIVI-TV 6 "6 On Your Side," Nampa 695-1092
KNIN-TV 9
Mike Sharp, mike.sharp@kivitv.com
news@kivitv.com
- KPVI-TV 6 "News 6," Pocatello 232-6666
newsroom@kpvi.com
- KTVB-TV 7, Boise 321-5614
ktvbnews@ktvb.com
- KBSX 91.5, BSU Public Radio 426-3612; 426-3627
KBSXnewsroom@BoiseState.edu

* Capitol Correspondents are members of the media who are officially credentialed to work in the Capitol Building during the legislative session.

ORDERS OF BUSINESS

SENATE

1. Roll Call
2. Prayer and Pledge of Allegiance
3. Reading and correction of Journal
4. Reading of communications
5. Presentation of petitions, resolutions and memorials
6. Reports of standing committees
7. Reports of special committees
8. Consideration of messages from the Governor
9. Consideration of messages from the House of Representatives
10. Motions and consideration of petitions, resolutions and memorials
11. Introduction, first reading and reference of bills
12. Second reading of bills
13. Third reading of bills
14. Consideration of general calendar
15. Miscellaneous business

HOUSE

1. Roll Call
2. Prayer and Pledge of Allegiance
3. Approval of Journal
4. Consideration of messages from the Governor and the Senate
5. Report of standing committees
6. Report of select committees
7. Motions, memorials and resolutions
8. Introduction, first reading and reference of bills and joint resolutions
9. First reading of engrossed bills
10. Second reading of bills and joint resolutions
11. Third reading of bills and joint resolutions
12. Consideration of general orders
13. Miscellaneous and unfinished business
14. Presentation of petitions and communications
15. Announcements
16. Adjournment