

2016 Legislative Directory Errata Sheet (March 9, 2016)

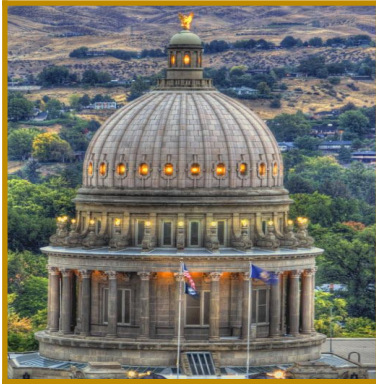

As of March 9, 2016, the following errata to the Legislative Directory are corrected below and shown in italics.

p. 3	Chief Clerk, Bonnie Alexander (E311)....332-1141: <i>To Be Determined</i>
p. 3	Assistant Chief Clerk, Chris Taylor: <i>Acting Chief Clerk, Chris Taylor</i>
p. 3, 71	(H) Minority Chief of Staff, Shelby Scott: <i>Robin Lee</i> (p. 69)
p. 4, 69	Jared Hoskins, Senior Analyst (W418): <i>(C418)</i>
p. 34	Jason A. Monks, 3865 S. Black Cat, Nampa 83687: <i>1280 W. Clarinda, Meridian 83642</i>
p. 55, 62, 69	(H) Education, Secretary, Karen Livingston: <i>Jennifer Cavaness-Williams (p. 67)</i>
p. 67	Alexander, Bonnie (E311)....332-1141: <i>To Be Determined</i>
p. 71	Ramshaw, Mike (W116)....334-4878: <i>To Be Determined</i>
p. 72	(S) Patt Wynn (Maj. Staff Asst.): <i>Michael Jeppson</i> (p. 69)
p. 73	Administration (Department of) Robert L. Geddes, Director ... 332-1827: <i>332-1825</i>

2016
Legislative Directory Errata Sheet
(March 9, 2016)



As of March 9, 2016, the following errata to the Legislative Directory are corrected below and shown in italics.

p. 73	Administration (Department of) Bill Burns, Administrator, Purchasing ... 332-1610: <i>Sarah Hilderbrand ... 332-1612</i>
p. 74	Commerce (Department of) To Be Determined, Director/Economic Dev: <i>Megan Ronk</i>
p. 74	Commerce (Department of) Megan Ronk, Government Affairs/Operations: <i>To Be Determined</i>

**2016
Legislative
Directory**



**2nd Regular Session
63rd Idaho Legislature**

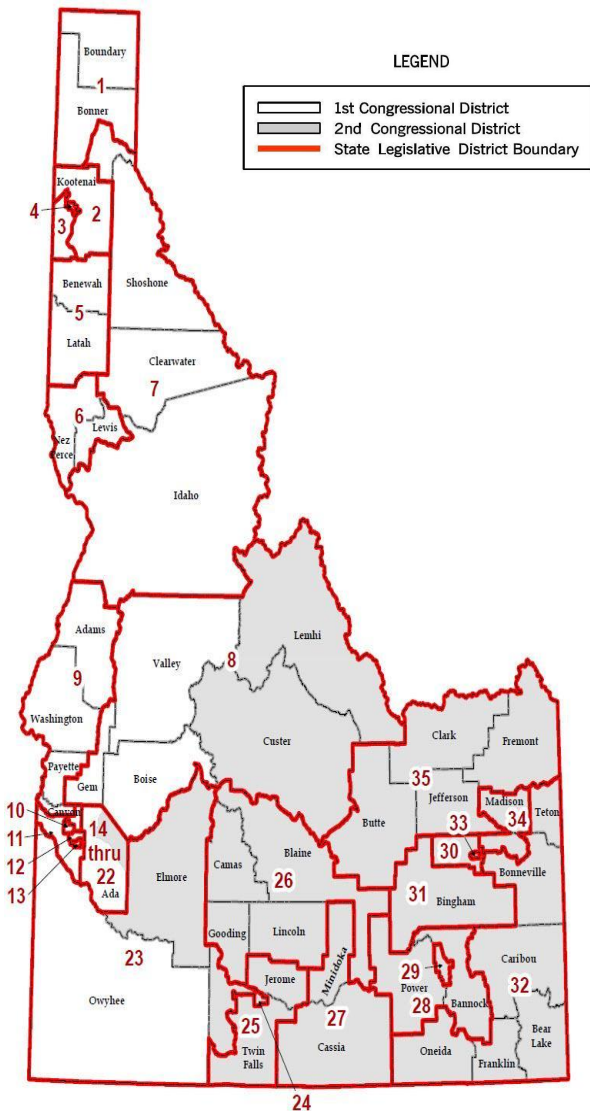

CONTENTS

Senate Leadership and Administration	2
House Leadership and Administration	3
Legislative Staff Offices	4
Important Session Dates	6
Senators, Alphabetical	7
Representatives, Alphabetical	9
Legislators by District	13
Floor Maps	48
Senate Committees	56
House Committees	60
Legislative Attachés & Support Staff	67
State Government	73
Elected Officials	82
Capitol Correspondents	84
Orders of Business	86

How to Contact Legislators

Website	www.legislature.idaho.gov
Legislative Information Center	208-332-1000
Toll Free & TDD	800-626-0471
Fax	208-334-5397
E-mail	idleginfo@lso.idaho.gov
Regular Mail	P.O. Box 83720, Boise, ID 83720-0038 (House) 83720-0081 (Senate)
Street Address	State Capitol, 700 W. Jefferson Boise, ID 83720

IDAHO IN SESSION

In-Capitol Cable TV:

Senate, Ch. 3.2; House, Ch. 3.1; JFAC, Ch. 3.3

Auditorium WW02, Ch. 4.1; House EW42, Ch. 4.2

Idaho Public Television Statewide Digital Sub-Channels:

Senate, World - .4; House, Learn/Create - .3

Audio/video streaming on www.idahopty.org/insession/

**Current Legislative Directory information available at:
www.legislature.idaho.gov**

SENATE

Leadership

President Pro Tempore, Brent Hill (W331).....	332-1300
Chief of Staff to Pro Tem, Mary Sue Jones (W331).	332-1302
Majority Leader, Bart Davis (W330).....	332-1305
Asst to Majority Ldr, Marian Smith (W330).....	332-1303
Assistant Majority Leader, Chuck Winder (W428).....	332-1308
Asst to Asst Maj Ldr, Lizzie Kukla (W428).....	332-1307
Majority Caucus Chair, Todd Lakey (W435).....	332-1304
Asst to Maj Cauc Chr, Sharon Pennington (W435).	332-1341
Minority Leader, Michelle Stennett (W304).....	332-1410
Minority Chief of Staff, Diane Kelly (W304).....	332-1351
Asst Min Ldr, Cherie Buckner-Webb (W405).....	332-1411
Minority Caucus Chair, Grant Burgoyne (W406).....	332-1412

Presiding Officer

President of the Senate, Lt Gov, Brad Little (E219)..	334-2200
---	----------

Administration

Secretary of the Senate, Jennifer Novak (W327).....	332-1309
Sec to Sec of the Senate, Laura McInnes (W326).....	332-1310
Journal Clerk, Jamie Kaiser (W326A).....	332-1312
Assistant Clerk, Jessica Solberg (W326A).....	332-1311
Sergeant at Arms, Sarah Jane McDonald (W307).....	332-1400
Asst Sergeant at Arms, Jerry Csutoras (W306).....	332-1401
Chaplain, To Be Determined.....	332-1302

Security

Main Number.....	334-2222
3rd Floor.....	332-1403
4th Floor.....	332-1402
West Wing.....	332-1404

HOUSE OF REPRESENTATIVES

Leadership

Speaker of the House, Scott Bedke (E303).....	332-1111
Assistant to the Speaker, MaryLou Molitor (E303)..	332-1111
Chief Fiscal Officer, Terri Franks-Smith (E406).....	332-1112
Majority Leader, Mike Moyle (E337).....	332-1120
Assistant Majority Leader, Brent Crane (E307).....	332-1120
Maj Caucus Chr, John Vander Woude (E306).....	332-1120
Majority Leader Sec, Kristen Weitz (E304).....	332-1120
Minority Leader, John Rusche (E329).....	332-1132
Assistant Minority Leader, Mat Erpelding (E423).....	332-1078
Minority Caucus Chair, Donna Pence (E424).....	332-1132

Administration

Acting Chief Clerk, Chris Taylor (E311).....	332-1143
Journal Clerk, Carrie Maulin (E311).....	332-1142
Secretarial Supervisor, Susan Werlinger (EW45).....	332-1161
Sergeant at Arms, Claudia Howell (E332).....	332-1150
Assistant Sergeant at Arms, Stu Stewart (E332).....	332-1151
Chaplain, Tom Dougherty.....	332-1111

Security

Main Number.....	334-2222
3rd Floor.....	332-1154
4th Floor.....	332-1155
East Wing.....	332-1157

LEGISLATIVE STAFF OFFICES

Legislative Services Office

Capitol Building - W114

Eric Milstead, Director (W125)..... 334-4858

Central Administration - W114.....334-4860

Lisa Kidman, Admin. Assistant (W114)..... 334-2475

Terri Kondeff, Chief Operations Officer (W124)... 334-4828

Michelle O'Brien, Sp. Proj. Coordinator (W123).. 334-4850

Budget and Policy Analysis - C305.....334-3531

Cathy Holland-Smith, Division Manager (C307).. 334-4731

Margaret Major, Sr. Admin. Assistant (C305)..... 334-4730

Paul Headlee, Deputy Div. Manager (C419)..... 334-4746

Richard Burns, Principal Analyst (C318)..... 334-4742

Keith Bybee, Principal Analyst (C421)..... 334-4739

Jared Hoskins, Senior Analyst (C418)..... 334-4743

Ray Houston, Principal Analyst (C416)..... 334-4741

Robyn Lockett, Principal Analyst (C415)..... 334-4745

Jared Tatro, Principal Analyst (C420)..... 334-4740

Shane Winslow, Data Systems Coord. (C317).... 334-4738

Information Technology - W114.....334-4747

Glenn Harris, Division Manager (W120)..... 334-4835

Norma Clark, Deputy Div. Manager (W118)..... 334-4849

Soren Jacobsen, Sr. IT Specialist (W121)..... 334-4848

Help Desk (W120)..... 334-4747

Legislative Audits - E135.....334-4875

April Renfro, Division Manager (E135)..... 334-4826

Patrick Aggers, Managing Auditor (E135)..... 334-4865

Jim Combo, Managing Auditor (E135)..... 334-4840

Aimee Hayes, Managing Auditor (E135)..... 334-4872

Lori Hendon, Managing Auditor (E135)..... 334-4868

LEGISLATIVE STAFF OFFICES

Research and Legislation - W133.....334-4834

Mike Nugent, Division Manager (W142).....	334-4821
Ana Lara, Admin. Assistant (W133).....	334-4845
Elizabeth Bowen, Analyst (W141).....	334-4851
Brooke Brouman, Principal Analyst (W144).....	334-4859
Ryan Bush, Senior Analyst (W140).....	334-4857
Katharine Gerrity, Principal Analyst (W139).....	334-4867
Jackie Gunn, Editor (W143).....	334-4843
Lara Margelofsky, Editor (W132).....	334-4852
Kristin Ford, Librarian (C113).....	334-4822
Jennifer Kish, Information Liaison (W149).....	334-4854

Legislative Information Center - EG13.....332-1000

Copy Center - C104.....334-4823

Gift Shop - CG24.....332-1013

Dewain Gaudet, Manager (Gift Shop).....	332-1013
---	----------

Office of Performance Evaluations

954 W. Jefferson - 2nd flr

Rakesh Mohan, Director.....	332-1470
Margaret Campbell, Admin. Coordinator.....	332-1478

IMPORTANT SESSION DATES

January 11	Legislature Convenes
January 22	Senate Personal Bill Introduction Deadline
January 29	House Personal Bill Introduction Deadline
February 8	36th Day Deadline for Bill and Joint Resoulution Drafting Requests to the Legislative Services Office
February 15	36th Day Bill and Joint Resolution Introduction Deadline, with exceptions for priviledged committees: Senate State Affairs, Finance, and Judiciary and Rules Committees; and House State affairs, Appropriations, Education, Revenue & Taxation, and Ways & Means Committees
February 19	JFAC Target to Complete Budget Hearings
March 4	Committee Target to Report on Rules Review; Transmittal Date for Constitutional Amendments/Joint Resolutions
March 7	Target Date for Transmittal of All Legislation
March 11	JFAC Target to Complete Budget Setting

SENATORS

28 Republicans / 7 Democrats

	District	Page
Anthon, Kelly A. (R), Burley.....	27	39
332-1327 Rm: WW28		
Bair, Steve (R), Blackfoot.....	31	43
332-1346 Rm: WW37		
Bayer, Clifford R. (R), Meridian.....	21	33
332-1331 Rm: WG45		
Brackett, Bert (R), Rogerson.....	23	35
332-1336 Rm: WW33		
Buckner-Webb, Cherie (D), Boise.....	19	31
332-1411 Rm: W405		
Burgoyne, Grant (D), Boise	16	28
332-1412 Rm: W406		
Davis, Bart M. (R), Idaho Falls.....	33	45
332-1305 Rm: W330		
Den Hartog, Lori (R), Meridian.....	22	34
332-1340 Rm: WG06		
Guthrie, Jim (R), Inkom.....	28	40
332-1348 Rm: WG35		
Hagedorn, Marv (R), Meridian.....	14	26
332-1334 Rm: WG54		
Harris, Mark (R), Soda Springs.....	32	44
332-1429 Rm: WG44		
Heider, Lee (R), Twin Falls.....	24	36
332-1347 Rm: WW35		
Hill, Brent (R), Rexburg.....	34	46
332-1300 Rm: W331		
Johnson, Dan G. (R), Lewiston.....	6	18
332-1421 Rm: WW30		
Jordan, Maryanne (D), Boise.....	17	29
332-1352 Rm: WG02		
Keough, Shawn (R), Sandpoint.....	1	13
332-1349 Rm: C308		
Lacey, Roy (D), Pocatello.....	29	41
332-1406 Rm: WG12		
Lakey, Todd M. (R), Nampa.....	12	24
332-1304 Rm: W435		

SENATORS

	District	Page
Lee, Abby (R), Fruitland.....	9	21
332-1325 Rm: WW27		
Lodge, Patti Anne (R), Huston.....	11	23
332-1320 Rm: WW48		
Martin, Fred S. (R), Boise.....	15	27
332-1407 Rm: WG36		
McKenzie, Curt (R), Nampa.....	13	25
332-1329 Rm: WW42		
Mortimer, Dean M. (R), Idaho Falls.....	30	42
332-1358 Rm: WW39		
Nonini, Robert P. "Bob" (R), Coeur d'Alene.....	3	15
332-1338 Rm: WG34		
Nuxoll, Sheryl L. "Sherry" (R), Cottonwood.....	7	19
332-1355 Rm: WG33		
Patrick, Jim (R), Twin Falls.....	25	37
332-1318 Rm: WW46		
Rice, Jim (R), Caldwell.....	10	22
332-1423 Rm: WW31		
Schmidt, Dan J (D), Moscow.....	5	17
332-1405 Rm: WG11		
Siddoway, Jeff C. (R), Terreton.....	35	47
332-1342 Rm: WW50		
Souza, Mary (R), Coeur d'Alene.....	4	16
332-1322 Rm: WG04		
Stennett, Michelle (D), Ketchum.....	26	38
332-1410 Rm: W304		
Thayn, Steven P. (R), Emmett.....	8	20
332-1344 Rm: WG55		
Vick, Steve (R), Dalton Gardens.....	2	14
332-1345 Rm: WG37		
Ward-Engelking, Janie (D), Boise.....	18	30
332-1425 Rm: WG03		
Winder, Chuck (R), Boise.....	20	32
332-1308 Rm: W428		

REPRESENTATIVES

56 Republicans / 14 Democrats

	District	Page
Anderson, Neil A. (R), Blackfoot.....	31	43
332-1086 Rm: EG67		
Anderst, Robert (R), Nampa.....	12	24
332-1178 Rm: EG46		
Andrus, Ken (R), Lava Hot Springs.....	28	40
332-1046 Rm: EW11		
Barbieri, Vito (R), Dalton Gardens.....	2	14
332-1177 Rm: EW57		
Bateman, Linden B. (R), Idaho Falls.....	33	45
332-1073 Rm: EG65		
Batt, Gayle L. (R), Wilder.....	11	23
332-1047 Rm: EW38		
Bedke, Scott (R), Oakley.....	27	39
332-1123 Rm: E303		
Bell, Maxine T. (R), Jerome.....	25	37
334-4734 Rm: C316		
Beyeler, Merrill (R), Leadore.....	8	20
332-1180 Rm: EG61		
Boyle, Judy (R), Midvale.....	9	21
332-1064 Rm: EW29		
Burtenshaw, Van T. (R), Terreton.....	35	47
332-1179 Rm: EW29		
Chaney, Greg (R), Caldwell.....	10	22
332-1055 Rm: EW38		
Cheatham, Don (R), Post Falls.....	3	15
332-1060 Rm: EW29		
Chew, Sue (D), Boise.....	17	29
332-1049 Rm: EG62		
Clow, Lance (R), Twin Falls.....	24	36
332-1188 Rm: EW29		
Collins, Gary E. (R), Nampa.....	13	25
332-1063 Rm: EW54		
Crane, Brent J. (R), Nampa.....	13	25
332-1058 Rm: E307		
Dayley, Thomas (R), Boise.....	21	33
332-1072 Rm: EG36		

REPRESENTATIVES

	District	Page
DeMordaunt, Reed (R), Eagle.....	14	26
332-1057 Rm: EW49		
Dixon, Sage G. (R), Ponderay.....	1	13
332-1185 Rm: EW29		
Erpelding, Mathew W. "Mat" (D), Boise.....	19	31
332-1078 Rm: E423		
Gannon, John (D), Boise.....	17	29
332-1082 Rm: EG57		
Gestrin, Terry (R), Donnelly.....	8	20
332-1124 Rm: EG32		
Gibbs, Marc (R), Grace.....	32	44
332-1042 Rm: EG24		
Harris, Steven (R), Meridian.....	21	33
332-1043 Rm: EW29		
Hartgen, Stephen (R), Twin Falls.....	24	36
332-1061 Rm: EW06		
Hixon, Brandon A. (R), Caldwell.....	10	22
332-1052 Rm: EG25		
Holtzclaw, James (R), Meridian.....	20	32
332-1041 Rm: EG02		
Horman, Wendy (R), Idaho Falls.....	30	42
332-1071 Rm: EG37		
Jordan, Paulette E. (D), Plummer.....	5	17
332-1175 Rm: EG64		
Kauffman, Clark (R), Filer.....	25	37
332-1182 Rm: EG40		
Kerby, Ryan (R), New Plymouth.....	9	21
332-1166 Rm: EG56		
King, Phylis K. (D), Boise.....	18	30
332-1080 Rm: EG54		
Kloc, Hy (D), Boise.....	16	28
332-1075 Rm: EG50		
Loertscher, Thomas F. (R), Iona.....	32	44
332-1183 Rm: EW46		
Luker, Lynn M. (R), Boise.....	15	27
332-1039 Rm: EW06		

REPRESENTATIVES

	District	Page
Malek, Luke (R), Coeur d'Alene.....	4	16
332-1065 Rm: EG47		
McCrostie, John (D), Garden City.....	16	28
332-1083 Rm: EG51		
McDonald, Patrick (R), Boise.....	15	27
332-1176 Rm: EG52		
McMillan, Shannon (R), Silverton.....	7	19
332-1033 Rm: EW38		
Mendive, Ron (R), Coeur d'Alene.....	3	15
332-1040 Rm: EW29		
Miller, Steven (R), Fairfield.....	26	38
332-1174 Rm: EW29		
Monks, Jason A. (R), Meridian.....	22	34
332-1036 Rm: EW38		
Moyle, Mike (R), Star.....	14	26
332-1122 Rm: E337		
Nate, Ronald (R), Rexburg.....	34	46
332-1053 Rm: EW29		
Nielsen, Pete (R), Mountain Home.....	23	35
332-1054 Rm: EG38		
Nye, Mark (D), Pocatello.....	29	41
332-1079 Rm: EG53		
Packer, Kelley (R), McCammon.....	28	40
332-1045 Rm: EG41		
Palmer, Joe (R), Meridian.....	20	32
332-1062 Rm: EW60		
Pence, Donna (D), Gooding.....	26	38
332-1032 Rm: E424		
Perry, Christy (R), Nampa.....	11	23
332-1044 Rm: EW12		
Raybould, Dell (R), Rexburg.....	34	46
332-1173 Rm: EW16		
Redman, Eric M. (R), Athol.....	2	14
332-1070 Rm: EG66		
Romrell, Paul (R), St. Anthony.....	35	47
332-1056 Rm: EG43		

REPRESENTATIVES

	District	Page
Rubel, Ilana (D), Boise.....	18	30
332-1034 Rm: EG58		
Rudolph, Dan (D), Lewiston.....	6	18
332-1184 Rm: EG59		
Rusche, John (D), Lewiston.....	6	18
332-1133 Rm: E329		
Scott, Heather (R), Blanchard.....	1	13
332-1190 Rm: EW29		
Shepherd, Paul E. (R), Riggins.....	7	19
332-1067 Rm: EW38		
Sims, Kathleen (R), Coeur d'Alene.....	4	16
332-1048 Rm: EW29		
Smith, Elaine (D), Pocatello.....	29	41
332-1031 Rm: EG63		
Thompson, Jeff (R), Idaho Falls.....	30	42
332-1081 Rm: EW62		
Troy, Caroline Nilsson (R), Genesee.....	5	17
332-1035 Rm: EW29		
Trujillo, Janet (R), Idaho Falls.....	33	45
332-1189 Rm: EW38		
VanOrden, Julie (R), Pingree.....	31	43
332-1038 Rm: EG42		
Vander Woude, John (R), Nampa.....	22	34
332-1037 Rm: E306		
Wills, Richard "Rich" (R), Glens Ferry.....	23	35
332-1181 Rm: EW56		
Wintrow, Melissa (D), Boise.....	19	31
332-1076 Rm: EG60		
Wood, Fred (R), Burley.....	27	39
332-1074 Rm: EW14		
Youngblood, Rick D. (R), Nampa.....	12	24
332-1059 Rm: EG45		

**DISTRICT 1
BONNER & BOUNDARY COUNTIES**



Shawn Keough (R) - Senate

10th Term

Address: P.O. Box 101, Sandpoint 83864

Phone: (h) 263-1839

E-mail: skeough@senate.idaho.gov

Public Relations

Husband - Mike

Committees: CHAIR-Finance;
Transportation



Heather Scott (R) - House Seat A

1st Term

Address: P.O. Box 134, Blanchard 83804

Phone: (h) 920-3120

E-mail: hscott@house.idaho.gov

Aquatic Biologist

Husband - Andrew

Committees: Environment, Energy, &
Technology; Judiciary, Rules, &
Administration; Revenue & Taxation



Sage G. Dixon (R) - House Seat B

1st Term

Address: P.O. Box 206, Ponderay 83852

Phone: (h) 610-4800

E-mail: sdixon@house.idaho.gov

Self-employed

Wife - Veronica

Committees: Business; Education;
Transportation & Defense

**DISTRICT 2
KOOTENAI COUNTY**



Steve Vick (R) - Senate

3rd Term

Address: 2140 E. Hanley Ave.,
Dalton Gardens 83815

Phone: (h) 819-4189

E-mail: sjvick@senate.idaho.gov

Business Owner

Wife - Cheryl Ann

Committees: VICE CHAIR-Resources &
Environment; Local Government &
Taxation; Transportation



Vito Barbieri (R) - House Seat A

3rd Term

Address: 564 E. Prairie Ave.,
Dalton Gardens 83815

Phone: (h) 620-0873

E-mail: vbar@house.idaho.gov

Retired Attorney

Wife - Joy

Committees: CHAIR-Business; Local
Government; State Affairs



Eric M. Redman (R) - House Seat B

1st Term

Address: P.O. Box 40, Athol 83801

Phone: (h) 623-6383 (f) 623-6383

E-mail: eredman@house.idaho.gov

Retired Insurance Agency Owner

Wife - Sue

Committees: Commerce & Human
Resources; Health & Welfare; Local
Government

**DISTRICT 3
KOOTENAI COUNTY**



Robert P. "Bob" Nonini (R) - Senate
2nd Term

(Served 4 terms, House 2005-2012)

Address: 5875 W. Harbor Dr.,
Coeur d'Alene 83814

Phone: (h) 659-4643

E-mail: bnonini@senate.idaho.gov
Financial Consulting

Wife - Cathyanne

Committees: VICE CHAIR-Judiciary &
Rules; Education; Transportation



Ron Mendive (R) - House Seat A
2nd Term

Address: 3732 S. Dusty Ln.,
Coeur d'Alene 83814

Phone: (h) 667-9330

E-mail: rmendive@house.idaho.gov
Self-employed, Construction and Land
Services (semi-retired)

Wife - Sherlene

Committees: Education; Environment,
Energy, & Technology; Resources &
Conservation



Don Cheatham (R) - House Seat B
1st Term

Address: P.O. Box 2011,
Post Falls 83877

Phone: (h) 777-1894

E-mail: dcheatham@house.idaho.gov
Retired Reg. Dir., US Dept. of Homeland
Security/Banking VP/LAPD Supervisor

Wife - Lynn

Committees: Judiciary, Rules, &
Administration; Local Government; State
Affairs

**DISTRICT 4
KOOTENAI COUNTY**



Mary Souza (R) - Senate

1st Term

Address: P.O. Box 2223,
Coeur d'Alene 83816

Phone: (h) 661-4388

E-mail: msouza@senate.idaho.gov

Small Business Co-owner

Husband - Rick

Committees: Agricultural Affairs;
Education; Judiciary & Rules



Luke Malek (R) - House Seat A

2nd Term

Address: P.O. Box 363,
Coeur d'Alene 83816

Phone: (h) 661-3881

E-mail: lmalek@house.idaho.gov

Lawyer and Business Consultant

Wife - Tara

Committees: Appropriations; Judiciary,
Rules, & Administration; Local Government



Kathleen Sims (R) - House Seat B

3rd Term

(Served 1 term, Senate 2001-2002)

Address: P.O. Box 399,
Coeur d'Alene 83816

Phone: (h) 640-1154 (b) 765-5005

E-mail: ksims@house.idaho.gov

Auto & Motorcycle Dealer

Committees: VICE CHAIR-Local
Government; Judiciary, Rules, &
Administration; State Affairs

**DISTRICT 5
BENEWAH & LATAH COUNTIES**



Dan J Schmidt (D) - Senate

3rd Term

Address: 267 Circle Drive,
Moscow 83843

Phone: (h) 882-6328

E-mail: dschmidt@senate.idaho.gov

Physician

Wife - Martha

Committees: Commerce & Human
Resources; Finance; Health & Welfare



Paulette E. Jordan (D) - House Seat A

1st Term

Address: 945 Q Street, Plummer 83851

Phone: (b) 332-1175

E-mail: pjordan@house.idaho.gov

Private Contractor/Business Strategist

Committees: Business; Environment,
Energy, & Technology; State Affairs



Caroline Nilsson Troy (R) - House Seat B

1st Term

Address: 2794 Highway 95,
Genesee 83832

Phone: (h) 285-0182

E-mail: cntroy@house.idaho.gov

Non-profit Consultant

Husband - David

Committees: Agricultural Affairs; Business;
Health & Welfare

DISTRICT 6
LEWIS & NEZ PERCE COUNTIES



Dan G. Johnson (R) - Senate

3rd Term

Address: P.O. Box 2117, Lewiston 83501

Phone: (h) 816-1164

E-mail: djohnson@senate.idaho.gov

Self-employed

Wife - Jean

Committees: VICE CHAIR-Finance;
Judiciary & Rules; Local Government &
Taxation



Dan Rudolph (D) - House Seat A

1st Term

Address: 3211 4th Street, Lewiston 83501

Phone: (h) 553-4533

E-mail: drudolph@house.idaho.gov

Adjunct Professor/Business Owner

Wife - Rusanne

Committees: Commerce & Human
Resources; Revenue & Taxation;
Transportation & Defense



John Rusche (D) - House Seat B

6th Term

Minority Leader

Address: 1405 27th Ave., Lewiston 83501

Phone: (h) 743-1339 (f) (866) 821-0184

E-mail: jrusche@house.idaho.gov

Physician (retired)

Wife - Kay

Committees: Business; Environment,
Energy, & Technology; Health & Welfare;
Ways & Means

**DISTRICT 7
BONNER, CLEARWATER, IDAHO & SHOSHONE
COUNTIES**



Sheryl L. "Sherry" Nuxoll (R) - Senate
3rd Term

Address: P.O. Box 187,
Cottonwood 83522

Phone: (h) 962-7718

E-mail: snuxoll@senate.idaho.gov
Housewife, Mother, Co-manager of
Farm/Ranch
Husband - Felix

Committees: VICE CHAIR-Health &
Welfare; Finance; Resources &
Environment



Shannon McMillan (R) - House Seat A
3rd Term

Address: P.O. Box 26, Silverton 83867

Phone: (b) 752-1800 (f) 752-1900

E-mail: smcmillan@house.idaho.gov
Husband - Kenneth (deceased)

Committees: Agricultural Affairs; Judiciary,
Rules, & Administration; State Affairs



Paul E. Shepherd (R) - House Seat B
6th Term

Address: P.O. Box 277, Riggins 83549

Phone: (h) 628-3695 (b) 628-3695
(f) 628-3695

E-mail: pshepherd@house.idaho.gov
Partner/Manager, Shepherd Sawmill & Log
Homes Inc.
Wife - Dawn

Committees: VICE CHAIR-Transportation
& Defense; Education; Resources &
Conservation

DISTRICT 8

BOISE, CUSTER, GEM, LEMHI & VALLEY COUNTIES



Steven P. Thayne (R) - Senate

2nd Term

(Served 3 terms, House 2007-2012)

Address: 5655 Hillview Rd.,
Emmett 83617

Phone: (h) 365-6614 (b) 365-8656

E-mail: sthayn@senate.idaho.gov

Teacher, Farmer

Wife - Sherry

Committees: VICE CHAIR-Education;
Commerce & Human Resources; Finance



Terry Gestrin (R) - House Seat A

3rd Term

Address: P.O. Box 399, Donnelly 83615

Phone: (h) 634-6450

E-mail: tgestrin@house.idaho.gov

Self-employed

Wife - Sheri

Committees: VICE CHAIR-Resources &
Conservation; Education; Transportation &
Defense



Merrill Beyeler (R) - House Seat B

1st Term

Address: P.O. Box 62, Leadore 83464

Phone: (h) 768-2651 (b) 768-2651

E-mail: mbeyeler@house.idaho.gov

Rancher

Wife - Sharal

Committees: Business; Environment,
Energy, & Technology; Health & Welfare

DISTRICT 9

ADAMS, CANYON, PAYETTE & WASHINGTON COUNTIES



Abby Lee (R) - Senate

1st Term

Address: 5370 Elmore Road,
Fruitland 83619

Phone: (h) 250-6744

E-mail: alee@senate.idaho.gov

Public Relations

Husband - Brian

Committees: Agricultural Affairs; Health &
Welfare; Judiciary & Rules



Ryan Kerby (R) - House Seat A

1st Term

Address: 5470 Highway 52,
New Plymouth 83655

Phone: (h) 739-0190

E-mail: rkerby@house.idaho.gov

Educator (retired)

Wife - Kathy

Committees: Agricultural Affairs;
Education; Judiciary, Rules, &
Administration



Judy Boyle (R) - House Seat B

4th Term

Address: 2301 Valley Rd., Midvale 83645

Phone: (h) 355-3225 (b) 355-3225
(f) 355-3225

E-mail: jboyle@house.idaho.gov

Rancher/Freelance Writer

Committees: VICE CHAIR-Agricultural
Affairs; Education; Resources &
Conservation

**DISTRICT 10
CANYON COUNTY**



Jim Rice (R) - Senate

3rd Term

Address: 1011 Teton Ave.,
Caldwell 83605

Phone: (h) 891-4178

E-mail: jrice@senate.idaho.gov

Attorney

Wife - Tish

Committees: CHAIR-Agricultural Affairs;
Commerce & Human Resources; Local
Government & Taxation



Brandon A. Hixon (R) - House Seat A

2nd Term

Address: 910 N. Plateau Ave.,
Caldwell 83605

Phone: (h) 440-1074

E-mail: bhixon@house.idaho.gov

Real Estate

Wife - Danielle

Committees: Business; Health & Welfare;
Transportation & Defense



Greg Chaney (R) - House Seat B

1st Term

Address: 11968 Colonial Drive,
Caldwell 83605

Phone: (h) 585-8708

E-mail: gchaney@house.idaho.gov

Administrator

Wife - Sarah

Committees: Commerce & Human
Resources; Environment, Energy, &
Technology; Revenue & Taxation

**DISTRICT 11
CANYON COUNTY**



Patti Anne Lodge (R) - Senate

8th Term

Address: P.O. Box 96, Huston 83630

Phone: (h) 459-7158

E-mail: palodge@senate.idaho.gov

Agri-Business Owner/Retired Educator

Husband - Edward J.

Committees: CHAIR-Judiciary & Rules;
VICE CHAIR-State Affairs; Health &
Welfare



Gayle L. Batt (R) - House Seat A

3rd Term

Address: 25253 Graphic Lane,
Wilder 83676

Phone: (h) 337-5600

E-mail: gbatt@house.idaho.gov

Housewife

Husband - Roger

Committees: VICE CHAIR-State Affairs;
Agricultural Affairs; Business



Christy Perry (R) - House Seat B

3rd Term

Address: 8791 Elkhorn Lane,
Nampa 83686

Phone: (h) 880-9720

E-mail: cperry@house.idaho.gov

Businesswoman

Husband - Matt

Committees: CHAIR-Ways & Means;
Health & Welfare; Judiciary, Rules, &
Administration; Local Government

**DISTRICT 12
CANYON COUNTY**



Todd M. Lakey (R) - Senate

2nd Term

Majority Caucus Chair

Address: 34 S. Bingham St.,
Nampa 83651

Phone: (h) 465-5897 (b) 908-4415

E-mail: tlakey@senate.idaho.gov

Attorney

Wife - Jan

Committees: Commerce & Human
Resources; State Affairs



Robert Anderst (R) - House Seat A

2nd Term

Address: 7401 E. Grey Lag Dr.,
Nampa 83687

Phone: (h) 440-6565

E-mail: randerst@house.idaho.gov

Commercial Real Estate Broker

Wife - LaDawn

Committees: VICE CHAIR-Environment,
Energy, & Technology; Business; Revenue
& Taxation



Rick D. Youngblood (R) - House Seat B

2nd Term

Address: 12612 Smith Ave.,
Nampa 83651

Phone: (h) 412-5107 (b) 412-5107

E-mail: ryoungblood@house.idaho.gov

Banker (community)

Wife - Arlene

Committees: Appropriations; Resources &
Conservation; Transportation & Defense

**DISTRICT 13
CANYON COUNTY**



Curt McKenzie (R) - Senate

7th Term

Address: 412 W. Franklin St.,
Boise 83702

Phone: (b) 344-4379

E-mail: cmckenzie@senate.idaho.gov
Attorney

Committees: CHAIR-State Affairs; Local
Government & Taxation



Brent J. Crane (R) - House Seat A

5th Term

Assistant Majority Leader

Address: P.O. Box 86, Nampa 83653

Phone: (b) 466-0613

E-mail: bcrane@house.idaho.gov

Vice President, Crane Alarm Service
Wife - Rochenda

Committees: Business; State Affairs; Ways
& Means



Gary E. Collins (R) - House Seat B

8th Term

Address: 2019 E. Massachusetts,
Nampa 83686

Phone: (h) 466-5460

E-mail: gcollins@house.idaho.gov
Insurance Broker

Wife - Ann

Committees: CHAIR-Revenue & Taxation;
Business; Local Government

**DISTRICT 14
ADA COUNTY**



Marv Hagedorn (R) - Senate

2nd Term

(Served 3 terms, House 2007-2012)

Address: 5285 W. Ridgeside St.,
Meridian 83646

Phone: (h) 867-5643

E-mail: mhagedorn@senate.idaho.gov

Retired Naval Officer, Business
Professional

Wife - Patty

Committees: VICE CHAIR-Transportation;
Health & Welfare; Resources &
Environment



Mike Moyle (R) - House Seat A

9th Term

Majority Leader

Address: 480 N. Plummer Rd.,
Star 83669

E-mail: mmoyle@house.idaho.gov

Agribusiness

Committees: Resources & Conservation;
Revenue & Taxation; Ways & Means



Reed DeMordaunt (R) - House Seat B

3rd Term

Address: 1017 S. Arbor Island Way,
Eagle 83616

Phone: (h) 938-4845 (b) (888) 340-9866

E-mail: reedd@house.idaho.gov

Businessman/Entrepreneur

Wife - Gayann

Committees: CHAIR-Education; Business

**DISTRICT 15
ADA COUNTY**



Fred S. Martin (R) - Senate

2nd Term

Address: 3672 Tumbleweed Pl.,
Boise 83713

Phone: (h) 447-9000

E-mail: fmartin@senate.idaho.gov

Retired Teacher, Businessman and CEO
Wife - Darla

Committees: VICE CHAIR-Commerce &
Human Resources; Health & Welfare



Lynn M. Luker (R) - House Seat A

5th Term

Address: 514 S. El Blanco Dr.,
Boise 83709

Phone: (h) 375-8254 (b) 343-0022

E-mail: lluker@house.idaho.gov

Attorney
Wife - Helen

Committees: CHAIR-Local Government;
Judiciary, Rules, & Administration; State
Affairs



Patrick McDonald (R) - House Seat B

2nd Term

Address: 13359 West Annabrook Dr.,
Boise 83713

Phone: (h) 938-1329

E-mail: pmcdonald@house.idaho.gov

Retired Law Enforcement Executive
Wife - Sarah Jane

Committees: Education; Judiciary, Rules,
& Administration; Transportation & Defense

**DISTRICT 16
ADA COUNTY**



Grant Burgoyne (D) - Senate

1st Term

(Served 3 terms, House 2008-2014)

Minority Caucus Chair

Address: 2203 Mountain View Dr.,
Boise 83706

Phone: (h) 377-5729 (b) 859-8828

E-mail: gburgoyne@senate.idaho.gov

Attorney, Mediator, and Arbitrator

Wife - Christy

Committees: Agricultural Affairs; Judiciary
& Rules; Local Government & Taxation



John McCrostie (D) - House Seat A

1st Term

Address: 7820 W. Riverside Drive,
Garden City 83714

Phone: (h) 440-8317

E-mail: jmccrostie@house.idaho.gov

Teacher

Husband - Dave Navarro

Committees: Judiciary, Rules, &
Administration; Local Government; State
Affairs



Hy Kloc (D) - House Seat B

2nd Term

Address: 3932 Oak Park Pl., Boise 83703

Phone: (h) 343-8465

E-mail: hkloc@house.idaho.gov

Retired, Boise State Public Radio

Wife - Joan L. Wallace

Committees: Education; Local Government

**DISTRICT 17
ADA COUNTY**



Maryanne Jordan (D) - Senate

1st Term

Address: 312 N. Atlantic St., Boise 83706

Phone: (h) 859-1931

E-mail: mjordan@senate.idaho.gov

Husband - Rocky

Committees: Health & Welfare; Judiciary & Rules



John Gannon (D) - House Seat A

2nd Term

(Served 1 term, House 1991-1992)

Address: 2104 S. Pond Street,
Boise 83705

Phone: (h) 343-1608 (b) 433-0629

E-mail: jgannon@house.idaho.gov

Attorney

Wife - Bev

Committees: Appropriations; Judiciary,
Rules, & Administration



Sue Chew (D) - House Seat B

5th Term

Address: 1304 Lincoln Ave., Boise 83706

Phone: (h) 332-1049

E-mail: schew@house.idaho.gov

Adjunct Professor/Licensed Pharmacist

Committees: Commerce & Human
Resources; Health & Welfare

**DISTRICT 18
ADA COUNTY**



Janie Ward-Engelking (D) - Senate
2nd Term

(Served 1 term, House 2012-2013)

Address: 3578 S. Crosspoint Ave.,
Boise 83706

Phone: (h) 385-9564

E-mail: jwardengelking@senate.idaho.gov

Retired Teacher

Husband - Kay Frank Engelking

Committees: Agricultural Affairs;
Commerce & Human Resources; Education



Ilana Rubel (D) - House Seat A
2nd Term

Address: 2750 Migratory Dr.,
Boise 83706

Phone: (h) 866-4776

E-mail: irubel@house.idaho.gov

Attorney

Committees: Education; Environment,
Energy, & Technology; Resources &
Conservation



Phylis K. King (D) - House Seat B
5th Term

Address: 2107 Palouse, Boise 83705

Phone: (h) 344-0202 (b) 344-0202

E-mail: pking@house.idaho.gov

Commercial Photographer

Committees: Appropriations; Commerce &
Human Resources; Transportation &
Defense

**DISTRICT 19
ADA COUNTY**



Cherie Buckner-Webb (D) - Senate

2nd Term

(Served 1 term, House 2010-2012)

Assistant Minority Leader

Address: 2304 W. Bella St., Boise 83702

Phone: (h) 861-5482 (b) 861-5482

E-mail: cbucknerwebb@senate.idaho.gov

Owner/Principal, Sojourner Coaching

Husband - Henry Webb

Committees: Education; State Affairs;
Transportation



**Mathew W. "Mat" Erpelding (D) - House
Seat A**

2nd Term

Assistant Minority Leader

Address: P.O. Box 1697, Boise 83701

Phone: (h) 856-0291

E-mail: merpelding@house.idaho.gov

Owner, Leadership Development

Firm/Outfitter and Guide

Wife - Elizabeth

Committees: Agricultural Affairs;
Resources & Conservation; Revenue &
Taxation; Ways & Means



Melissa Wintrow (D) - House Seat B

1st Term

Address: 1711 Ridenbaugh, Boise 83702

Phone: (h) 332-1076

E-mail: mwintrow@house.idaho.gov

Education

Committees: Judiciary, Rules, &
Administration; State Affairs; Transportation
& Defense

**DISTRICT 20
ADA COUNTY**



Chuck Winder (R) - Senate

4th Term

Assistant Majority Leader

Address: 5528 N. Ebbetts Ave.,
Boise 83713

Phone: (h) 853-9090

E-mail: cwinder@senate.idaho.gov
Businessman

Wife - Dianne

Committees: State Affairs; Transportation



Joe Palmer (R) - House Seat A

4th Term

Address: 1524 N. Meridian Rd.,
Meridian 83642

Phone: (b) 887-9488

E-mail: jpalmer@house.idaho.gov
Self-employed

Wife - Leslie

Committees: CHAIR-Transportation &
Defense; Business; State Affairs



James Holtzclaw (R) - House Seat B

2nd Term

Address: 3720 N. Heritage View Ave.,
Meridian 83646

Phone: (h) 284-9542

E-mail: jholtzclaw@house.idaho.gov
Real Estate Broker

Committees: Commerce & Human
Resources; State Affairs; Transportation &
Defense

**DISTRICT 21
ADA COUNTY**



Clifford R. Bayer (R) - Senate

2nd Term

(Served 5 terms, House 2002-2012)

Address: 592 E. St. Kitts Dr.,
Meridian 83642

Phone: (h) 362-5058 (f) 362-5058

E-mail: cbayer@senate.idaho.gov

Medical Research Scientist

Wife - Nicole

Committees: VICE CHAIR-Agricultural
Affairs; Local Government & Taxation;
Resources & Environment



Steven Harris (R) - House Seat A

2nd Term

Address: 851 E. Martinique Dr.,
Meridian 83642

Phone: (h) 861-8638

E-mail: sharris@house.idaho.gov

Business Owner

Wife - Wendy

Committees: Commerce & Human
Resources; Education; Transportation &
Defense



Thomas Dayley (R) - House Seat B

2nd Term

Address: 4892 S. Willandra Way,
Boise 83709

Phone: (h) 562-0276

E-mail: tdayley@house.idaho.gov

Retired

Wife - Catherine

Committees: VICE CHAIR-Judiciary,
Rules, & Administration; Agricultural Affairs;
Revenue & Taxation

**DISTRICT 22
ADA COUNTY**



Lori Den Hartog (R) - Senate

1st Term

Address: P.O. Box 267, Meridian 83680

Phone: (h) 779-2022

E-mail: ldenhartog@senate.idaho.gov

Homemaker

Husband - Scott

Committees: Agricultural Affairs;
Education; Transportation



John Vander Woude (R) - House Seat A

3rd Term

(Served 1 term, House 2006-2008)

Majority Caucus Chair

Address: 5311 Ridgewood Rd.,
Nampa 83687

Phone: (h) 888-4210 (f) 888-9268

E-mail: jvanderwoude@house.idaho.gov

Farmer

Wife - Judy

Committees: Environment, Energy, &
Technology; Health & Welfare; Resources
& Conservation; Ways & Means



Jason A. Monks (R) - House Seat B

2nd Term

Address: 1280 W. Clarinda,
Meridian 83642

Phone: (b) 884-8684

E-mail: jmonks@house.idaho.gov

Small Business Owner

Wife - Shelley

Committees: Appropriations; Business;
Transportation & Defense

DISTRICT 23

ELMORE, OWYHEE & TWIN FALLS COUNTIES



Bert Brackett (R) - Senate

5th Term

(Served 2 terms, House 2005-2008)

Address: 48331 Three Creek Highway,
Rogerson 83302

Phone: (h) 857-2217

E-mail: bbrackett@senate.idaho.gov
Rancher

Wife - Paula

Committees: CHAIR-Transportation;
Finance

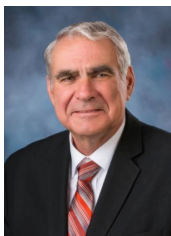

Richard "Rich" Wills (R) - House Seat A

7th Term

Address: P.O. Box 602,
Glenns Ferry 83623

Phone: (h) 366-7408 (b) 484-0403
(f) 366-2457

E-mail: rwills@house.idaho.gov
Business Owner, Opera Theatre/
Communications Consulting Business
Wife - Connie

Committees: CHAIR-Judiciary, Rules, &
Administration; Education; Transportation &
Defense



Pete Nielsen (R) - House Seat B

7th Term

Address: 4303 S.W. Easy St.,
Mountain Home 83647

Phone: (h) 832-4382 (b) 832-4382
(f) 832-4382

E-mail: pnielsen@house.idaho.gov
Life & Health Insurance Agent
Wife - Connie

Committees: Commerce & Human
Resources; Environment, Energy, &
Technology; State Affairs

**DISTRICT 24
TWIN FALLS COUNTY**



Lee Heider (R) - Senate

3rd Term

Address: 1631 Richmond Dr.,
Twin Falls 83301

Phone: (h) 731-1631 (b) 731-1631

E-mail: lheider@senate.idaho.gov

Retired, Contractor/Broker

Wife - Jan

Committees: CHAIR-Health & Welfare;
Commerce & Human Resources;
Resources & Environment



Lance Clow (R) - House Seat A

2nd Term

Address: 2170 Bitterroot Dr.,
Twin Falls 83301

Phone: (h) 733-5767

E-mail: lclow@house.idaho.gov

Retired, Personal Financial Advisor

Wife - DeeDee

Committees: VICE CHAIR-Business;
Education; Local Government



Stephen Hartgen (R) - House Seat B

4th Term

Address: 1681 Wildflower Lane,
Twin Falls 83301

Phone: (h) 733-5790 (b) 733-5790
(f) 733-5790

E-mail: shartgen@house.idaho.gov

Business Consultant/Economic
Development

Wife - Linda

Committees: CHAIR-Commerce & Human
Resources; Environment, Energy, &
Technology; Revenue & Taxation

DISTRICT 25

JEROME & TWIN FALLS COUNTIES



Jim Patrick (R) - Senate

2nd Term

(Served 3 terms, House 2006-2012)

Address: 2231 E. 3200 N.,
Twin Falls 83301

Phone: (h) 733-6897 (b) 733-6897

E-mail: jpatrick@senate.idaho.gov

Farmer

Wife - Afton

Committees: CHAIR-Commerce & Human
Resources; Agricultural Affairs; Education



Maxine T. Bell (R) - House Seat A

14th Term

Address: 194 S. 300 E., Jerome 83338

Phone: (h) 324-4296

E-mail: mbell@house.idaho.gov

Retired Farmer/School Librarian

Husband - H. Jack

Committees: CHAIR-Appropriations;
Agricultural Affairs



Clark Kauffman (R) - House Seat B

2nd Term

Address: 3791 N. 2100 East, Filer 83328

Phone: (h) 326-4131 (f) 326-4132

E-mail: ckauffman@house.idaho.gov

Farmer

Wife - Debbie

Committees: Business; Revenue &
Taxation; Transportation & Defense

DISTRICT 26

BLAINE, CAMAS, GOODING & LINCOLN COUNTIES



Michelle Stennett (D) - Senate

3rd Term

Minority Leader

Address: P.O. Box 475, Ketchum 83340

Phone: (h) 726-8106

E-mail: mstennett@senate.idaho.gov

Self-employed

Committees: Local Government & Taxation; Resources & Environment; State Affairs



Steven Miller (R) - House Seat A

2nd Term

Address: 1208 E. 200 North,
Fairfield 83327

Phone: (h) 764-2560

E-mail: smiller@house.idaho.gov

Farmer/Rancher

Wife - Cheryl

Committees: Agricultural Affairs;
Appropriations; Resources & Conservation



Donna Pence (D) - House Seat B

6th Term

Minority Caucus Chair

Address: 1960 U.S. Highway 26,
Gooding 83330

Phone: (h) 934-5302

E-mail: dpence@house.idaho.gov

Retired Teacher/Tree Farmer

Husband - Lew

Committees: Agricultural Affairs;
Education; Resources & Conservation;
Ways & Means

**DISTRICT 27
CASSIA & MINIDOKA COUNTIES**



Kelly A. Anthon (R) - Senate

1st Term

Address: 725 East 300 South,
Burley 83318

Phone: (h) 654-4099

E-mail: kanthon@senate.idaho.gov

Attorney/City Administrator

Wife - Joelle

Committees: Education; Judiciary & Rules



Scott Bedke (R) - House Seat A

8th Term

Speaker of the House

Address: P.O. Box 89, Oakley 83346

Phone: (h) 862-3619

E-mail: sbedke@house.idaho.gov

Rancher

Wife - Sarah



Fred Wood (R) - House Seat B

5th Term

Address: P.O. Box 1207,
Burley 83318-0828

Phone: (h) 312-1056 (f) 677-3136

E-mail: fwood@house.idaho.gov

Physician (retired)

Wife - Amy

Committees: CHAIR-Health & Welfare;
Resources & Conservation

**DISTRICT 28
BANNOCK & POWER COUNTIES**



Jim Guthrie (R) - Senate

2nd Term

(Served 1 term, House 2010-2012)

Address: P.O. Box 12, Inkom 83245

Phone: (h) 251-9303

E-mail: jguthrie@senate.idaho.gov

Rancher/Business Owner

Committees: VICE CHAIR-Local Government & Taxation; Commerce & Human Resources; Finance



Ken Andrus (R) - House Seat A

6th Term

Address: 6948 E. Old Oregon Trail Rd.,
Lava Hot Springs 83246

Phone: (h) 776-5380

E-mail: kandrus@house.idaho.gov

Cattle & Sheep Rancher

Wife - Colleen

Committees: CHAIR-Agricultural Affairs;
Resources & Conservation; State Affairs



Kelley Packer (R) - House Seat B

2nd Term

Address: P.O. Box 147,
McCammon 83250

Phone: (h) 241-3350

E-mail: kpacker@house.idaho.gov

Office Manager

Husband - Duane

Committees: VICE CHAIR-Health &
Welfare; Commerce & Human Resources;
Transportation & Defense

**DISTRICT 29
BANNOCK COUNTY**



Roy Lacey (D) - Senate

2nd Term

(Served 1 term, House 2010-2012)

Address: 13774 W. Trail Creek Rd.,
Pocatello 83204

Phone: (h) 406-4216

E-mail: rlacey@senate.idaho.gov

Retired

Wife - Renée

Committees: Finance; Resources &
Environment; Transportation



Mark Nye (D) - House Seat A

1st Term

Address: P.O. Box N,
Pocatello 83205-0040

Phone: (h) 221-6109

E-mail: mnye@house.idaho.gov

Country Lawyer

Wife - Eva

Committees: Judiciary, Rules, &
Administration; Local Government;
Revenue & Taxation



Elaine Smith (D) - House Seat B

8th Term

Address: 3759 Heron Ave.,
Pocatello 83201

Phone: (h) 237-1462

E-mail: esmith@house.idaho.gov

Retired

Husband - Rich

Committees: Business; Environment,
Energy, & Technology; State Affairs

**DISTRICT 30
BONNEVILLE COUNTY**



Dean M. Mortimer (R) - Senate

4th Term

(Served 1 term, House 2007-2008)

Address: 7403 S. 1st East,
Idaho Falls 83404

Phone: (h) 528-6377 (b) 524-9000
(f) 524-9999

E-mail: dmortimer@senate.idaho.gov
Builder/Developer

Wife - Judy

Committees: CHAIR-Education; Finance



Jeff Thompson (R) - House Seat A

4th Term

Address: 1739 Peggy's Lane,
Idaho Falls 83402

Phone: (h) 524-7367

E-mail: jthompson@house.idaho.gov
Businessman/Educator

Wife - Chanin

Committees: CHAIR-Environment, Energy,
& Technology; Business; Revenue &
Taxation



Wendy Horman (R) - House Seat B

2nd Term

Address: 1860 Heather Circle,
Idaho Falls 83406

Phone: (h) 522-4387

E-mail: WendyHorman@house.idaho.gov
Small Business Owner

Husband - Briggs

Committees: Appropriations; Commerce &
Human Resources; Local Government

**DISTRICT 31
BINGHAM COUNTY**



Steve Bair (R) - Senate

5th Term

Address: 947 W. 200 South,
Blackfoot 83221

Phone: (h) 684-5209

E-mail: sbair@senate.idaho.gov

Agri-service Manager, Retired Farmer
Wife - Lori Kae

Committees: CHAIR-Resources &
Environment; Finance



Neil A. Anderson (R) - House Seat A

2nd Term

Address: 71 S. 700 West,
Blackfoot 83221

Phone: (h) 684-3723

E-mail: nanderson@house.idaho.gov

Retired Financial Advisor, Rancher
Wife - Sue

Committees: VICE CHAIR-Commerce &
Human Resources; Environment, Energy, &
Technology; Revenue & Taxation



Julie VanOrden (R) - House Seat B

2nd Term

Address: 425 S. 1100 W., Pingree 83262

Phone: (h) 684-4052

E-mail: jvanorden@house.idaho.gov

Agribusiness Co-owner/Homemaker
Husband - Garth

Committees: VICE CHAIR-Education;
Agricultural Affairs; Resources &
Conservation

DISTRICT 32

BEAR LAKE, BONNEVILLE, CARIBOU, FRANKLIN,
ONEIDA & TETON COUNTIES



Mark Harris (R) - Senate

1st Term

Address: 1619 8-Mile Creek Rd.,
Soda Springs 83276

Phone: (h) 547-3360

E-mail: mharris@senate.idaho.gov

Wife - Cheryl

Committees: Agricultural Affairs; Health &
Welfare



Marc Gibbs (R) - House Seat A

4th Term

Address: 632 Highway 34, Grace 83241

Phone: (h) 425-3385 (f) 425-3329

E-mail: mgibbs@house.idaho.gov

Farmer

Wife - Bonne

Committees: VICE CHAIR-Appropriations;
Resources & Conservation



Thomas F. Loertscher (R) - House Seat B

6th Term

(Served 8 terms, House 1986-2002)

Address: 1357 Bone Rd., Iona 83427

Phone: (h) 522-3072

E-mail: tloertscher@house.idaho.gov

Farmer/Rancher

Wife - Linda

Committees: CHAIR-State Affairs; Local
Government

**DISTRICT 33
BONNEVILLE COUNTY**



Bart M. Davis (R) - Senate

9th Term

Majority Leader

Address: 2638 Bellin Circle,
Idaho Falls 83402

Phone: (b) 522-8100

E-mail: bmdavis@senate.idaho.gov
Attorney

Wife - Marion

Committees: Judiciary & Rules; State
Affairs



Janet Trujillo (R) - House Seat A

2nd Term

Address: 3144 Disney Dr.,
Idaho Falls 83404

Phone: (h) 419-8266

E-mail: jtrujillo@house.idaho.gov
Certified Property Tax Appraiser

Husband - Lowell

Committees: VICE CHAIR-Revenue &
Taxation; Environment, Energy, &
Technology; Judiciary, Rules, &
Administration



Linden B. Bateman (R) - House Seat B

3rd Term

(Served 5 terms, House 1977-1986)

Address: 170 E. 23rd St.,
Idaho Falls 83404

Phone: (h) 524-0927

E-mail: lbateman@house.idaho.gov
Semi-retired Educator

Wife - Deann

Committees: Resources & Conservation;
State Affairs; Transportation & Defense

**DISTRICT 34
BONNEVILLE & MADISON COUNTIES**



Brent Hill (R) - Senate

8th Term

President Pro Tempore

Address: 1010 S. 2nd E., Rexburg 83440

Phone: (h) 356-7495

E-mail: bhill@senate.idaho.gov

Certified Public Accountant (Retired)

Wife - Julie

Committee: State Affairs



Ronald Nate (R) - House Seat A

1st Term

Address: 2139 Ferris Lane,
Rexburg 83440

Phone: (h) 403-3609

E-mail: nater@house.idaho.gov

Economics Professor

Wife - Maria

Committees: Environment, Energy, &
Technology; Judiciary, Rules, &
Administration; Revenue & Taxation



Dell Raybould (R) - House Seat B

8th Term

Address: 3215 N. 2000 W.,
Rexburg 83440

Phone: (h) 356-6837 (b) 356-6837

E-mail: draybould@house.idaho.gov

Farmer/Businessman

Wife - Vera

Committees: CHAIR-Resources &
Conservation; Environment, Energy, &
Technology; Revenue & Taxation

DISTRICT 35

BUTTE, CLARK, FREMONT & JEFFERSON COUNTIES



Jeff C. Siddoway (R) - Senate

5th Term

Address: 1764 E. 1200 N.,
Terreton 83450

Phone: (h) 663-4585 (f) 663-4428

E-mail: jsiddoway@senate.idaho.gov
Rancher

Wife - Cindy

Committees: CHAIR-Local Government &
Taxation; Resources & Environment; State
Affairs



Van T. Burtenshaw (R) - House Seat A

1st Term

Address: 1329 E. 1500 North,
Terreton 83450

Phone: (h) 663-4607

E-mail: vburtenshaw@house.idaho.gov
Farmer/Rancher

Wife - Joan "Joni" Marie

Committees: Agricultural Affairs;
Appropriations; Resources & Conservation



Paul Romrell (R) - House Seat B

2nd Term

Address: 512 Park St., St. Anthony 83445

Phone: (h) 624-4304

E-mail: promrell@house.idaho.gov

Retired Farmer/Rancher, Hospital
Administrator, County Commissioner and
Coroner

Wife - Ellen

Committees: Agricultural Affairs;
Commerce & Human Resources; Health &
Welfare

CENTRAL GARDEN LEVEL

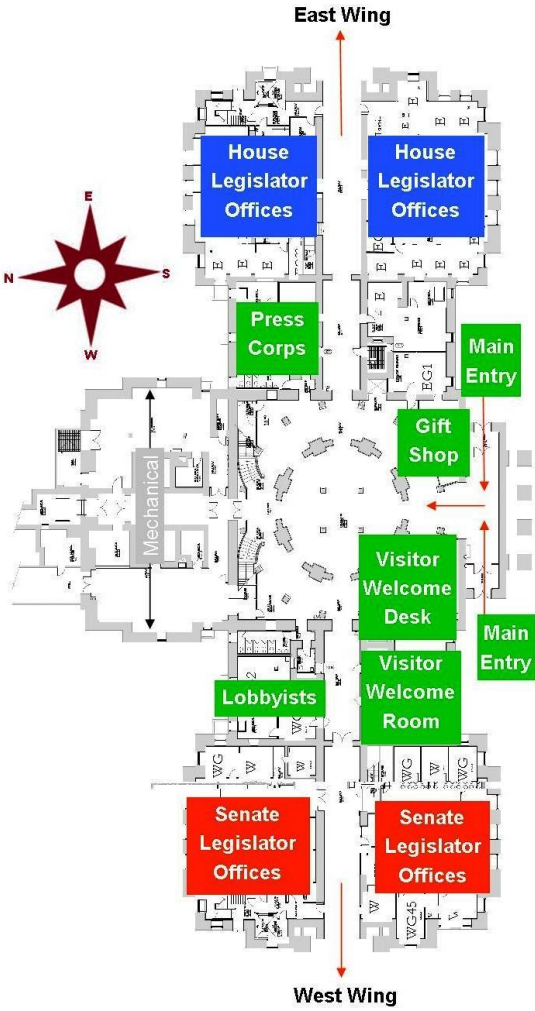

SENATE WEST WING

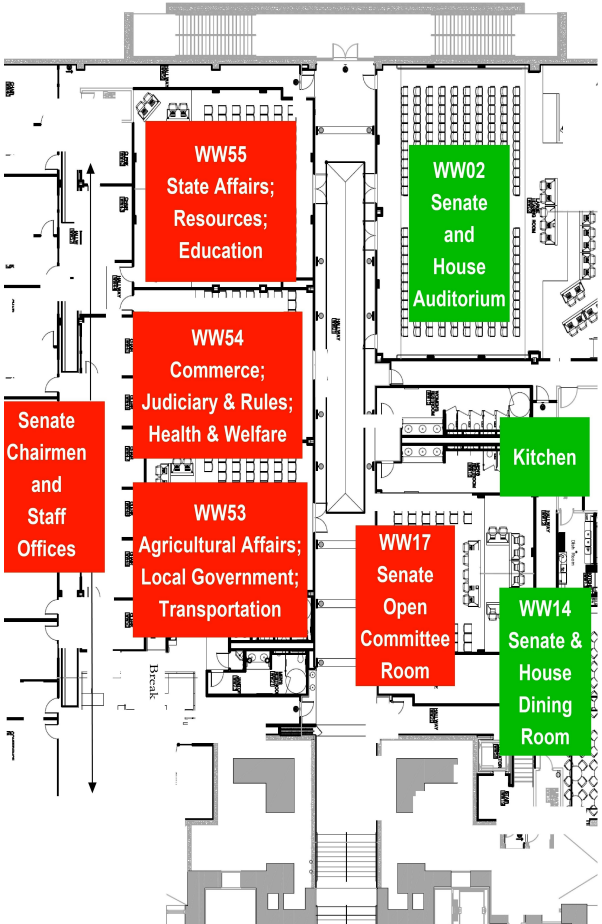

HOUSE EAST WING



FIRST FLOOR

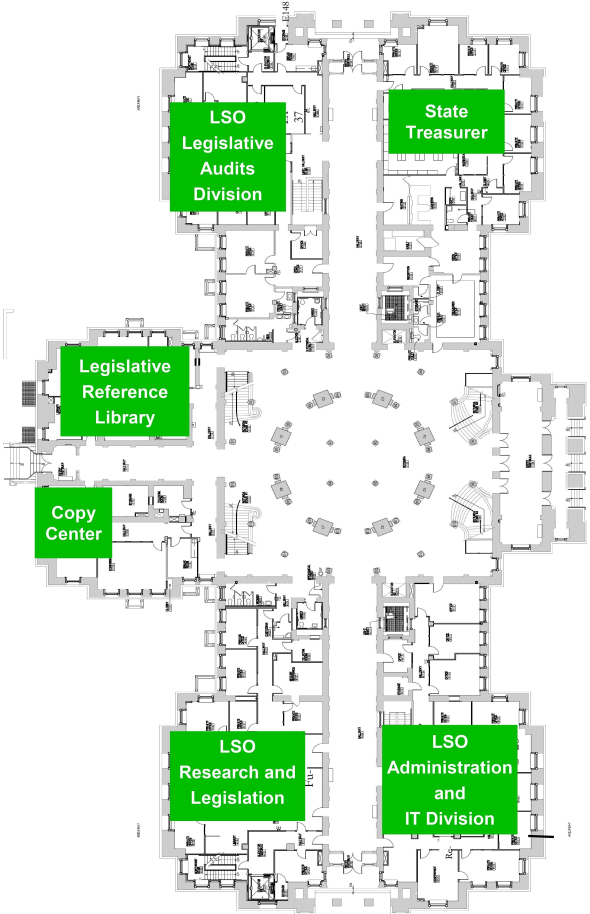

SECOND FLOOR

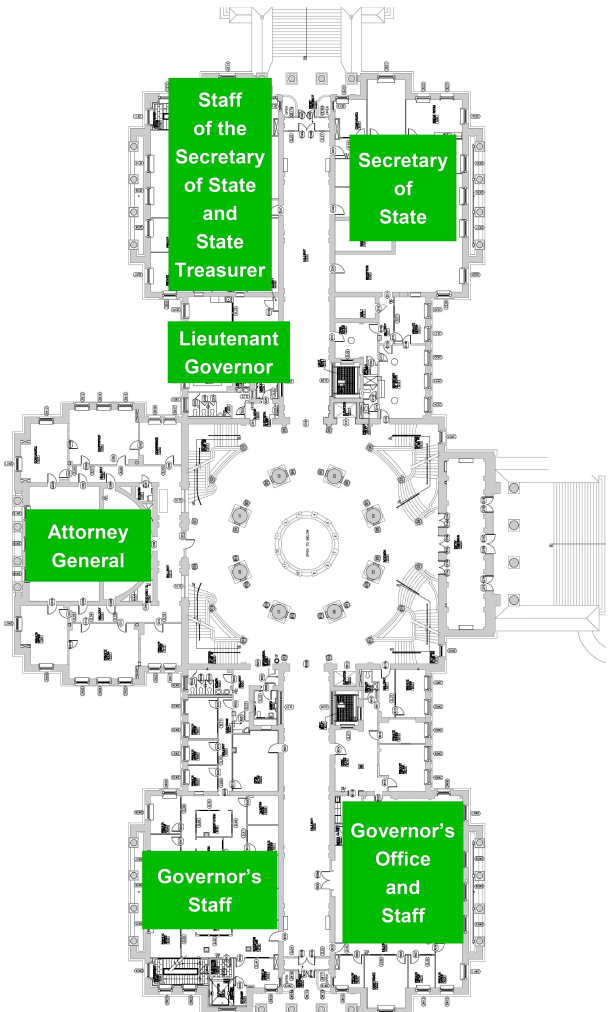

FOURTH FLOOR

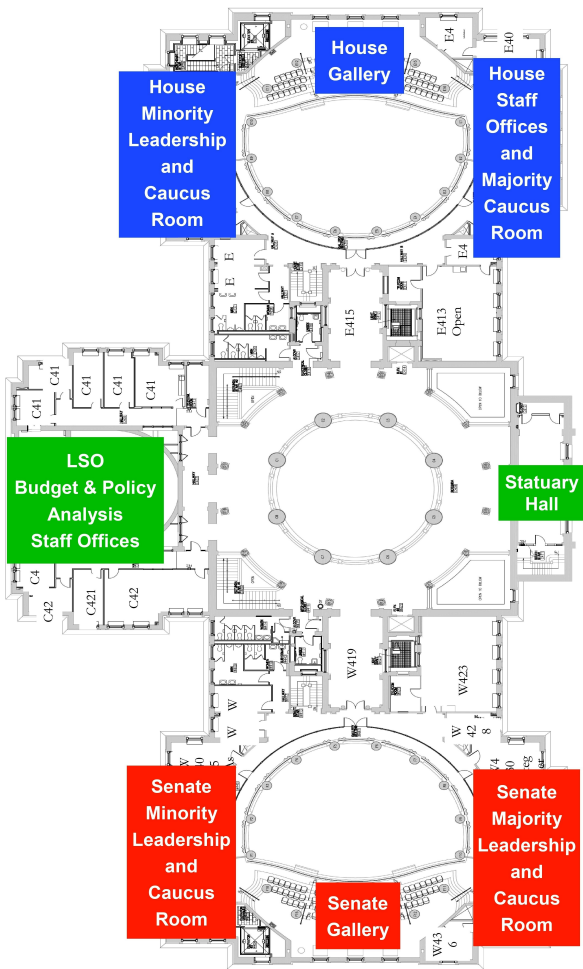

SENATE COMMITTEES

	<u>Meeting Room - Day - Time</u>
Agricultural Affairs	Rm WW53 - T, TH - 8:00 am
Secretary: Carol Deis, Ph: 332-1330	
Commerce & Human Resources	Rm WW54 - T, TH - 1:30 pm
Secretary: Linda Kambeitz, Ph: 332-1333	
Education	Rm WW55 - M, T, W, Th - 3:00 pm
Secretary: LeAnn Mohr, Ph: 332-1321	
Finance	Rm C310 - Daily - 8:00 am
Secretary: Peggy Moyer, Ph: 334-4735	
Health & Welfare	Rm WW54 - M, T, W, Th - 3:00 pm
Secretary: Karen Westbrook, Ph: 332-1319	
Judiciary & Rules	Rm WW54 - M, W, F - 1:30 pm
Secretary: Carol Cornwall, Ph: 332-1317	
Local Government & Taxation	Rm WW53 - T, W, Th - 3:00 pm
Secretary: Jennifer Carr, Ph: 332-1315	
Resources & Environment	Rm WW55 - M, W, F - 1:30 pm
Secretary: Juanita Budell, Ph: 332-1323	
State Affairs	Rm WW55 - M, W, F - 8:00 am
Secretary: Twyla Melton, Ph: 332-1326	
Transportation	Rm WW53 - T, TH - 1:30 pm
Secretary: Gaye Bennett, Ph: 332-1332	

HOUSE COMMITTEES

	<u>Meeting Room - Day - Time</u>
Agricultural Affairs	Rm EW42 - Even Days - pm
Secretary: Joan Majors, Ph: 332-1137	
Appropriations	Rm C310 - Daily - am
Secretary: Christi Cox, Ph: 334-4736	
Business	Rm EW41 - Odd Days - pm
Secretary: Joyce McKenzie, Ph: 332-1139	
Commerce & Human Resources	Rm EW05 - Odd Days - pm
Secretary: Chelsea Cantrell, Ph: 332-1149	
Education	Rm EW41 - Daily - am
Secretary: Jenifer Cavaness-Williams, Ph: 332-1148	
Environment, Energy, & Technology	Rm EW41 - Even Days - pm
Secretary: Diana Seba, Ph: 332-1128	
Health & Welfare	Rm EW20 - Daily - am
Secretary: Irene Moore, Ph: 332-1138	
Judiciary, Rules, & Administration	Rm EW42 - Odd Days - pm
Secretary: Katie Butcher, Ph: 332-1127	
Local Government	Rm EW05 - Even Days - pm
Secretary: Chelsea Cantrell, Ph: 332-1147	
Resources & Conservation	Rm EW40 - Odd Days - pm
Secretary: Lorrie Byerly, Ph: 332-1136	
Revenue & Taxation	Rm EW42 - Daily - am
Secretary: Bev Bean, Ph: 332-1125	
State Affairs	Rm EW40 - Daily - am
Secretary: Kasey Winder, Ph: 332-1145	
Transportation & Defense	Rm EW40 - Even Days - pm
Secretary: Vicky Davies, Ph: 332-1146	
Ways & Means	Rm E403 - On Call - pm
Secretary: Joyce McKenzie, Ph: 332-1159	

SENATE COMMITTEES

AGRICULTURAL AFFAIRS (9)

Meeting Room WW53
T, TH 8:00 am

sagri@senate.idaho.gov

JIM RICE, Chairman

CLIFFORD BAYER, Vice Chairman

Jim Patrick

Janie Ward-Engelking

Mary Souza

Grant Burgoyne

Abby Lee

Lori Den Hartog

Mark Harris

Secretary: Carol Deis

Rm WW31, Ph: 332-1330

COMMERCE & HUMAN RESOURCES (9)

Meeting Room WW54
T, TH 1:30 pm

scom@senate.idaho.gov

JIM PATRICK, Chairman

FRED MARTIN, Vice Chairman

Todd Lakey

Dan Schmidt

Jim Guthrie

Janie Ward-Engelking

Lee Heider

Jim Rice

Steven Thayn

Secretary: Linda Kambeitz

Rm WW46, Ph: 332-1333

EDUCATION (9)

Meeting Room WW55
M, T, W, Th 3:00 pm

sedu@senate.idaho.gov

DEAN MORTIMER, Chairman

STEVEN THAYN, Vice Chairman

Bob Nonini

Cherie Buckner-Webb

Jim Patrick

Janie Ward-Engelking

Mary Souza

Lori Den Hartog

Kelly Anthon

Secretary: LeAnn Mohr

Rm WW39, Ph: 332-1321

FINANCE (10)

Meeting Room C310

Daily 8:00 am

sfin@senate.idaho.gov

SHAWN KEOUGH, Chairman

DAN JOHNSON, Vice Chairman

Steve Bair

Dan Schmidt

Dean Mortimer

Roy Lacey

Bert Brackett

Sherry Nuxoll

Steven Thayn

Jim Guthrie

Secretary: Peggy Moyer

Rm C308, Ph: 334-4735

HEALTH & WELFARE (9)

Meeting Room WW54

M, T, W, Th 3:00 pm

shel@senate.idaho.gov

LEE HEIDER, Chairman

SHERRY NUXOLL, Vice Chairman

Patti Anne Lodge

Dan Schmidt

Marv Hagedorn

Maryanne Jordan

Fred Martin

Abby Lee

Mark Harris

Secretary: Karen Westbrook

Rm WW35, Ph: 332-1319

JUDICIARY & RULES (9)

Meeting Room WW54

M, W, F 1:30 pm

sjud@senate.idaho.gov

PATTI ANNE LODGE, Chairman

BOB NONINI, Vice Chairman

Bart Davis

Grant Burgoyne

Dan Johnson

Maryanne Jordan

Mary Souza

Abby Lee

Kelly Anthon

Secretary: Carol Cornwall

Rm WW48, Ph: 332-1317

**LOCAL GOVERNMENT &
TAXATION (9)**

sloc@senate.idaho.gov

Meeting Room WW53
T, W, Th 3:00 pm

JEFF SIDDOWAY, Chairman
JIM GUTHRIE, Vice Chairman

Curt McKenzie

Michelle Stennett

Dan Johnson

Grant Burgoyne

Jim Rice

Steve Vick

Clifford Bayer

Secretary: Jennifer Carr

Rm WW50, Ph: 332-1315

**RESOURCES &
ENVIRONMENT (9)**

sres@senate.idaho.gov

Meeting Room WW55
M, W, F 1:30 pm

STEVE BAIR, Chairman
STEVE VICK, Vice Chairman

Jeff Siddoway

Michelle Stennett

Lee Heider

Roy Lacey

Sherry Nuxoll

Clifford Bayer

Marv Hagedorn

Secretary: Juanita Budell

Rm WW37, Ph: 332-1323

STATE AFFAIRS (9)

[sstaf@senate.idaho.gov](mailto:ss taf@senate.idaho.gov)

Meeting Room WW55
M, W, F 8:00 am

CURT MCKENZIE, Chairman
PATTI ANNE LODGE, Vice Chairman

Bart Davis

Michelle Stennett

Brent Hill

Cherie Buckner-Webb

Chuck Winder

Jeff Siddoway

Todd Lakey

Secretary: Twyla Melton

Rm WW42, Ph: 332-1326

TRANSPORTATION (9)

Meeting Room WW53

T, TH 1:30 pm

stran@senate.idaho.gov

BERT BRACKETT, Chairman

MARV HAGEDORN, Vice Chairman

Shawn Keough

Cherie Buckner-Webb

Chuck Winder

Roy Lacey

Bob Nonini

Steve Vick

Lori Den Hartog

Secretary: Gaye Bennett

Rm WW33, Ph: 332-1332

HOUSE COMMITTEES

AGRICULTURAL AFFAIRS (14)

Meeting Room EW42
Even Days pm

hagri@house.idaho.gov

KEN ANDRUS, Chairman

JUDY BOYLE, Vice Chairman

Shannon McMillan

Donna Pence

Gayle Batt

Mat Erpelding

Maxine Bell

Thomas Dayley

Steven Miller

Paul Romrell

Julie VanOrden

Van Burtenshaw

Ryan Kerby

Caroline Troy

Secretary: Joan Majors

Rm EW11, Ph: 332-1137

APPROPRIATIONS (10)

Meeting Room C310
Daily am

happ@house.idaho.gov

MAXINE BELL, Chairman

MARC GIBBS, Vice Chairman

Steven Miller

Phylis King

Rick Youngblood

John Gannon

Van Burtenshaw

Wendy Horman

Luke Malek

Jason Monks

Secretary: Christi Cox

Rm C316, Ph: 334-4736

BUSINESS (18)Meeting Room EW41
Odd Days pmhbus@house.idaho.gov

VITO BARBIERI, Chairman

LANCE CLOW, Vice Chairman

Gary Collins

Elaine Smith

Brent Crane

John Rusche

Joe Palmer

Paulette Jordan

Jeff Thompson

Gayle Batt

Brandon Hixon

Clark Kauffman

Jason Monks

Robert Anderst

Merrill Beyeler

Reed DeMordaunt

Sage Dixon

Caroline Troy

Secretary: Joyce McKenzie

Rm EW58, Ph: 332-1139

**COMMERCE & HUMAN
RESOURCES (13)**Meeting Room EW05
Odd Days pmhcom@house.idaho.gov

STEPHEN HARTGEN, Chairman

NEIL ANDERSON, Vice Chairman

Steven Harris

Phylis King

James Holtzclaw

Sue Chew

Paul Romrell

Dan Rudolph

Greg Chaney

Wendy Horman

Pete Nielsen

Kelley Packer

Eric Redman

Secretary: Chelsea Cantrell

Rm EW06, Ph: 332-1149

EDUCATION (15)

Meeting Room EW41

Daily am

hedu@house.idaho.gov

REED DEMORDAUNT, Chairman

JULIE VANORDEN, Vice Chairman

Paul Shepherd

Donna Pence

Rich Wills

Hy Kloc

Judy Boyle

Ilana Rubel

Lance Clow

Terry Gestrin

Steven Harris

Ron Mendive

Patrick McDonald

Sage Dixon

Ryan Kerby

Secretary: Jenifer Cavaness-Williams

Rm EW49, Ph: 332-1148

**ENVIRONMENT, ENERGY, &
TECHNOLOGY (17)**

Meeting Room EW41

Even Days pm

henv@house.idaho.gov

JEFF THOMPSON, Chairman

ROBERT ANDERST, Vice Chairman

Dell Raybould

Elaine Smith

Stephen Hartgen

John Rusche

John Vander Woude

Paulette Jordan

Pete Nielsen

Ilana Rubel

Neil Anderson

Ron Mendive

Janet Trujillo

Merrill Beyeler

Greg Chaney

Ronald Nate

Heather Scott

Secretary: Diana Seba

Rm EW62, Ph: 332-1128

HEALTH & WELFARE (11)

Meeting Room EW20

Daily am

hhel@house.idaho.gov

FRED WOOD, Chairman

KELLEY PACKER, Vice Chairman

Brandon Hixon

John Rusche

Christy Perry

Sue Chew

Paul Romrell

John Vander Woude

Merrill Beyeler

Eric Redman

Caroline Troy

Secretary: Irene Moore

Rm EW14, Ph: 332-1138

**JUDICIARY, RULES, &
ADMINISTRATION (17)**

Meeting Room EW42

Odd Days pm

hjud@house.idaho.gov

RICH WILLS, Chairman

THOMAS DAYLEY, Vice Chairman

Lynn Luker

John Gannon

Shannon McMillan

John McCrostie

Christy Perry

Mark Nye

Kathleen Sims

Melissa Wintrow

Luke Malek

Janet Trujillo

Patrick McDonald

Don Cheatham

Ryan Kerby

Ronald Nate

Heather Scott

Secretary: Katie Butcher

Rm EW56, Ph: 332-1127

LOCAL GOVERNMENT (14) Meeting Room EW05
Even Days pm

hloc@house.idaho.gov

LYNN LUKER, Chairman

KATHLEEN SIMS, Vice Chairman

Vito Barbieri

Hy Kloc

Christy Perry

John McCrostie

Lance Clow

Mark Nye

Wendy Horman

Luke Malek

Gary Collins

Don Cheatham

Thomas Loertscher

Eric Redman

Secretary: Chelsea Cantrell

Rm EW05, Ph: 332-1147

**RESOURCES &
CONSERVATION (18)** Meeting Room EW40
Odd Days pm

hres@house.idaho.gov

DELL RAYBOULD, Chairman

TERRY GESTRIN, Vice Chairman

Mike Moyle

Donna Pence

Ken Andrus

Mat Erpelding

Paul Shepherd

Ilana Rubel

Fred Wood

Judy Boyle

John Vander Woude

Marc Gibbs

Steven Miller

Linden Bateman

Van Burtenshaw

Ron Mendive

Julie VanOrden

Rick Youngblood

Secretary: Lorrie Byerly

Rm EW16, Ph: 332-1136

REVENUE & TAXATION (16) Meeting Room EW42

Daily am

hrev@house.idaho.gov

GARY COLLINS, Chairman

JANET TRUJILLO, Vice Chairman

Mike Moyle

Mat Erpelding

Dell Raybould

Mark Nye

Neil Anderson

Dan Rudolph

Robert Anderst

Thomas Dayley

Stephen Hartgen

Clark Kauffman

Greg Chaney

Ronald Nate

Heather Scott

Jeff Thompson

Secretary: Bev Bean

Rm EW54, Ph: 332-1125

STATE AFFAIRS (17)

Meeting Room EW40

Daily am

hstaf@house.idaho.gov

THOMAS LOERTSCHER, Chairman

GAYLE BATT, Vice Chairman

Ken Andrus

Elaine Smith

Lynn Luker

Paulette Jordan

Brent Crane

John McCrostie

Joe Palmer

Melissa Wintrow

Kathleen Sims

Vito Barbieri

James Holtzclaw

Shannon McMillan

Linden Bateman

Don Cheatham

Pete Nielsen

Secretary: Kasey Winder

Rm EW46, Ph: 332-1145

**TRANSPORTATION &
DEFENSE (17)**

htran@house.idaho.gov

Meeting Room EW40
Even Days pm

JOE PALMER, Chairman

PAUL SHEPHERD, Vice Chairman

Rich Wills

Phylis King

Linden Bateman

Dan Rudolph

Terry Gestrin

Melissa Wintrow

Brandon Hixon

Clark Kauffman

Kelley Packer

Rick Youngblood

Patrick McDonald

Sage Dixon

Steven Harris

James Holtzclaw

Jason Monks

Secretary: Vicky Davies

Rm EW60, Ph: 332-1146

WAYS & MEANS (7)

hway@house.idaho.gov

Meeting Room E403
On Call pm

CHRISTY PERRY, Chairman

Mike Moyle

John Rusche

Brent Crane

Mat Erpelding

John Vander Woude

Donna Pence

Secretary: Joyce McKenzie

Rm EW12, Ph: 332-1159

LEGISLATIVE ATTACHÉS & SUPPORT STAFF

- A -

Aggers, Patrick (E135).....	334-4865
Agricultural Affairs - House (EW42).....	332-1137
Agricultural Affairs - Senate (WW53).....	332-1330
Anderson, Christy (E135).....	334-4824
Application Development (W118).....	334-4849
Appropriations - House (C310).....	334-4736
Audits (E135).....	334-4875

- B -

Barrett-Spencer, James (E135).....	334-4862
Bartlett, Amanda (954 W. Jefferson).....	332-1473
Bean, Bev (EW54).....	332-1125
Bennett, Gaye (WW33).....	332-1332
Bergey, Kellie (E135).....	334-4831
Bingham, Sara (W147).....	334-4842
Bowden, J. E. (E135).....	334-4827
Bowen, Elizabeth (W141).....	334-4851
Brouman, Brooke (W144).....	334-4859
Brown, Amy (E135).....	334-4866
Budell, Juanita (WW37).....	332-1323
Budget, Policy & Analysis (C305).....	334-3531
Burns, Richard (C318).....	334-4742
Bush, Ryan (W140).....	334-4857
Business - House (EW41).....	332-1139
Butcher, Katie (EW56).....	332-1127
Butkus, Brian (E135).....	334-4833
Butler, Kristen (E135).....	334-4873
Bybee, Keith (C421).....	334-4739
Byerly, Lorrie (EW16).....	332-1136

- C -

Campbell, Margaret (954 W. Jefferson).....	332-1478
Cantrell, Chelsea (EW06).....	332-1147
Carr, Jennifer (WW50).....	332-1315
Cavaness-Williams, Jenifer (EW49).....	332-1148
Central Administration (W114).....	334-4860
Chairmen's Suite - House (Suite).....	334-2680
Chaplain - House.....	332-1111
Chaplain - Senate.....	332-1302
Chen, Noreen (W117).....	334-4879

LEGISLATIVE ATTACHÉS & SUPPORT STAFF

Chief Clerk - House (E311).....	332-1143
Chief of Staff to Pro Tem (W331).....	332-1302
Clark, Norma (W118).....	334-4849
Combo, Jim (E135).....	334-4840
Commerce & Human Resources - House (EW05)....	332-1149
Commerce & Human Resources - Senate (WW54)..	332-1333
Conrad, Celeste (WG10).....	332-1408
Cornwall, Carol (WW48).....	332-1317
Cox, Christi (C316).....	334-4736
Cresap, Jesse (E135).....	334-4874
Crumley, Jolene (E135).....	334-4847
Crumrine, Hannah (954 W. Jefferson).....	332-1474
Csutoras, Jerry (W306).....	332-1401

- D -

Davies, Vicky (EW60).....	332-1146
Deis, Carol (WW31).....	332-1330
Downs, Cathy (EG55).....	332-1191

- E -

Education - House (EW41).....	332-1148
Education - Senate (WW55).....	332-1321
Environment, Energy & Tech. - House (EW41).....	332-1128

- F -

Filip, Jerome (W407).....	332-1416
Finance - Senate (C310).....	334-4735
Ford, Kristin (C113).....	334-4863
Franks-Smith, Terri (E406).....	332-1112

- G -

Gallagher, Colin (E135).....	334-4846
Gaudet, Cydney (C114).....	334-4822
Gaudet, Dewain (Gift Shop).....	332-1013
Gerrity, Katharine (W139).....	334-4867
Grange, Tony (954 W. Jefferson).....	332-1476
Greer, Dan (W134).....	334-4853
Gunn, Jackie (W143).....	334-4843

- H -

Handley, Laura (E135).....	334-4871
Harris, Glenn (W120).....	334-4835
Hayes, Aimee (E135).....	334-4872

LEGISLATIVE ATTACHÉS & SUPPORT STAFF

Headlee, Paul (C419).....	334-4746
Health & Welfare - House (EW20).....	332-1138
Health & Welfare - Senate (WW54).....	332-1319
Hendon, Lori (E135).....	334-4868
Holland-Smith, Cathy (C307).....	334-4731
Hoskins, Jared (C418).....	334-4743
Houston, Ray (C416).....	334-4741
Howell, Claudia (E332).....	332-1150
Hughes, Carolyn (E135).....	334-4838

- J -

Jacobsen, Soren (W121).....	334-4848
Jarvis, Michele (EG44).....	332-1050
Jeppson, Michael (WG10).....	332-1418
Jones, Mary Sue (W331).....	332-1302
Journal Clerk - House (E311).....	332-1142
Judiciary & Rules - Senate (WW54).....	332-1317
Judiciary, Rules, & Administration - House (EW42).....	332-1127

- K -

Kaiser, Jamie (W326A).....	332-1312
Kambeitz, Linda (WW46).....	332-1333
Kelly, Diane (W304).....	332-1351
Kidman, Lisa (W114).....	334-2475
Kish, Jennifer (W149).....	334-4854
Klotthor, Ben (E135).....	334-4839
Kondeff, Terri (W124).....	334-4828
Kukla, Lizzie (W428).....	332-1307

- L -

Langrill, Ryan (954 W. Jefferson).....	332-1475
Lara, Ana (W133).....	334-4845
Latkovich, Amy (E135).....	334-4841
Lavelle, Maureen (WG10).....	332-1414
Lee, Robin (E331).....	332-1132
Legislative Advisors' Lounge (WG21).....	343-6444
Legislative Information Center (EG13).....	332-1000
Legislative Services Office (W114).....	334-2475
Library, Legislative Reference (C113).....	334-4863
Lobbyists (WG21).....	343-6444
Local Government & Taxation - Senate (WW53).....	332-1315
Local Government - House (EW05).....	332-1147

LEGISLATIVE ATTACHÉS & SUPPORT STAFF

Lockett, Robyn (C415).....	334-4745
- M -	
Machado, Kara (WG48).....	332-1417
Major, Margaret (C305).....	334-4730
Majors, Joan (EW11).....	332-1137
Margelofsky, Lara (W132).....	334-4852
Martin, Jonathan (W129).....	334-4877
Maulin, Carrie (E311).....	332-1142
McCleve, Lance (954 W. Jefferson).....	332-1469
McDonald, Sarah Jane (W307).....	332-1400
McFarland, Jeff (W122).....	334-4870
McInnes, Laura (W326).....	332-1310
McKenzie, Joyce (EW12).....	332-1159
Melton, Twyla (WW42).....	332-1326
Milstead, Eric (W125).....	334-4858
Mohan, Rakesh (954 W. Jefferson - 2 nd flr).....	332-1470
Mohr, LeAnn (WW39).....	332-1321
Molitor, MaryLou (E303).....	332-1111
Moore, Irene (EW14).....	332-1138
Moyer, Peggy (C308).....	334-4735
- N -	
Network Administration (W121).....	334-4747
Novak, Jennifer (W327).....	332-1309
Nugent, Mike (W142).....	334-4821
- O -	
O'Brien, Michelle (W123).....	334-4850
OPE - Performance Eval (954 W. Jefferson-2 nd flr)....	332-1470
- P -	
Pages - House (E333).....	332-1153
Pages - House (EW51).....	332-1156
Pages - Senate (W306A).....	332-1359
Pages - Senate (WW26).....	332-1357
Pennington, Sharon (W435).....	332-1341
Peterson, Bailey (E135).....	334-4837
Powell, Justin (E135).....	334-4844
Pruett, Kirsten (E135).....	334-4869
- R -	
Reister, Kelly (W116).....	334-4744

LEGISLATIVE ATTACHÉS & SUPPORT STAFF

Renfro, April (E135).....	334-4826
Research & Legislation (W133).....	334-4834
Resources & Conservation - House (EW40).....	332-1136
Resources & Environment - Senate (WW55).....	332-1323
Revenue & Taxation - House (EW42).....	332-1125
Riche, Christy (WG48).....	332-1343
Roser, Anna (WG48).....	332-1335

- S -

Salisbury, Caitlin (E422).....	332-1131
Schupack, Sean (WW24).....	332-1337
Scrivner, Suzie (E135).....	334-4830
Seba, Diana (EW62).....	332-1128
Secretary of the Senate (W327).....	332-1309
Security, Main.....	334-2222
Sergeant at Arms - House (E332).....	332-1150
Sergeant at Arms - Senate (W307).....	332-1400
Sheridan, Shelley (E135).....	334-4832
Smith, Marian (W330).....	332-1303
Solberg, Jessica (W326A).....	332-1311
State Affairs - House (EW40).....	332-1145
State Affairs - Senate (WW55).....	332-1326
Stewart, Stu (E332).....	332-1151

- T -

Tatro, Jared (C420).....	334-4740
Taylor, Chris (E311).....	332-1143
Transportation & Defense - House (EW40).....	332-1146
Transportation - Senate (WW53).....	332-1332

- W -

Ways & Means - House (E403).....	332-1159
Weitz, Kristen (E304).....	332-1120
Welch, Bryon (954 W. Jefferson).....	332-1468
Werlinger, Susan (EW45).....	332-1161
Westbrook, Karen (WW35).....	332-1319
Willis, Carmen (E135).....	334-4829
Wilmot, Kyle (E135).....	334-4861
Winder, Kasey (EW46).....	332-1145
Winslow, Shane (C317).....	334-4738
Woodward, Benjamin (E135).....	334-4864

LEGISLATIVE ATTACHÉS & SUPPORT STAFF

STATE GOVERNMENT

- A -

Administration, Department of	
Robert L. Geddes, Director.....	332-1825
Keith Reynolds, Deputy Director.....	332-1812
Jan Frew, Administrator, Public Works.....	332-1912
Greg Zickau, Chief Technology Officer, OCIO.....	332-1875
Sarah Hilderbrand, Administrator, Purchasing.....	332-1612
Jennifer Pike, Admin., Group Insurance.....	332-1865
Dennis Stevenson, Coordinator, Admin. Rules.....	332-1822
Aging, Commission on	
Sam Haws, Administrator.....	334-3833
Agricultural Research & Extension, UI	
John Foltz, Ph.D., Dean.....	885-6681
Agriculture, Department of	
Celia Gould, Director.....	332-8503
Appellate Public Defender, State	
Sara B. Thomas.....	334-2712
Arts, Commission on the	
Michael Faison, Executive Director.....	334-2119
Athletic Commission	
Tom Katsilometes, Commissioner.....	221-6534
Attorney General's Office	
Lawrence Wasden, Attorney General.....	334-2400
Sherm Furey III, Chief Deputy.....	334-2400
Brian Kane, Asst. Chief Deputy/Legis Counsel.....	334-4523
Clive Strong, Division Chief, Natural Resources....	334-4124

- B -

Blind and Visually Impaired, Commission for the	
Angela Jones, Administrator.....	639-8373
Boise State University	
Robert W. Kustra, Ph.D., President.....	426-1491
Bruce Newcomb, Director, Government Affairs.....	426-1417
Brand Inspector	
Larry A. Hayhurst, Brand Inspector.....	884-7070
Building Authority, Idaho State	
Wayne Meuleman, Executive Director.....	345-6057
Building Safety, Division of	
C. Kelly Pearce, Administrator.....	332-7100

STATE GOVERNMENT

- C -

Capitol Commission	
Andrew Erstad, Chairman.....	331-9031
Catastrophic Health Care	
Roger Christensen, Board Chairman.....	529-1360
Kathryn Mooney, Program Director.....	345-1366
Child Support Operations, Bureau of	
Kandace Yearsley, Bureau Chief.....	334-6535
College of Southern Idaho	
Jeff Fox, Ph.D., President.....	732-6201
Dr. Todd Schwarz, Exec.VP/Chief Acad. Officer....	732-6325
Jeff Harmen, Vice President, Administration.....	732-6210
College of Western Idaho	
Bert Glandon, Ed.D., President.....	562-3200
David Shellberg, E.V.P., Instruct. & Student Serv..	562-3257
Cheryl Wright, V.P., Finance & Administration.....	562-3299
Craig Brown, V.P., Resource Development.....	562-3412
Commerce, Department of	
To Be Determined, Director/Economic Dev.....	334-2470
Megan Ronk, Government Affairs/Operations.....	287-3153
Controller's Office	
Brandon D Woolf, State Controller.....	334-3100
Dan Goicoechea, Chief Deputy.....	334-3100
Correction, Board of	
Debbie Field, Chairman.....	658-2000
Correction, Department of	
Kevin Kempf, Director.....	658-2140
Henry Atencio, Deputy Director.....	658-2122
Josh Tewalt, Budget & Policy Administrator.....	658-2132
Correctional Industries	
Alan Anderson, General Manager.....	577-5555

- D -

Deaf and the Blind, Idaho Educational Services for the	
Brian Darcy, Administrator.....	934-4457
Bonnie Marshall, Director of Finance.....	934-4457
Dental Education Program, ISU	
J. Jeffrey Ybarguen, DDS, Director.....	282-3289
Disability Determinations Service	
William Hernandez, Administrator.....	327-7333
Jon Speiser, Program Operations Manager.....	327-7333

STATE GOVERNMENT

Drug Policy, Office of
Elisha Figueroa, Director..... 854-3040

- E -

Eastern Idaho Technical College
Rick Aman, Ph.D., Interim President..... 535-5366
Sharee Anderson, D.A., V.P., Inst. & Student Aff... 535-5333
Christian Godfrey, Ph.D., V.P., Finance & Admin... 535-5328

Education, Department of
Sherri Ybarra, Superintendent Public Instruction.... 332-6815
Tim Corder, Special Asstistant to Superintendent.. 332-6954
Peter Koehler, Interim Deputy Superintendent..... 332-6814

Education, State Board of
Matt Freeman, Executive Director..... 332-1570
Don Soltman, President..... 334-2270
Emma Atchley, Vice President..... 334-2270

Endowment Fund Investment Board
Larry Johnson, Manager of Investments..... 334-3312

Energy Resources, Idaho Governor's Office of
John Chatburn, Administrator..... 332-1660

Environmental Quality, Department of
John H. Tippetts, Director..... 373-0240
Jess Byrne, Deputy Director..... 373-0240
Tiffany Floyd, Administrator, Air Quality Division.... 373-0440
Barry Burnell, Administrator, Water Quality Div..... 373-0194
Orville Green, Admin., Waste & Remed. Div..... 373-0148

- F -

Family Medicine Residency of Idaho
Ted Epperly, M.D., President and CEO..... 954-8744

Family Medicine Residency, ISU
Brandon Mickelsen, D.O., Director..... 282-4508

Finance, Department of
Gavin M. Gee, Director..... 332-8010

Fish and Game Commission
Mark Doerr, Chairman..... 421-4710

Fish and Game, Department of
Virgil Moore, Director..... 334-5159
Sharon Kiefer, Deputy Director..... 334-3771
Ed Schriever, Deputy Director..... 334-3771
Michael Pearson, Chief, Administration..... 334-3781
Mike Keckler, Chief, Communications..... 334-3746

STATE GOVERNMENT

Mike Maffey, Chief, Engineering.....	334-3730
Jim Fredericks, Chief, Fisheries.....	334-3791
Bob Ross, Chief, Information Systems.....	287-2851
Greg Wooten, Chief, Law Enforcement.....	334-3736
Jeff Gould, Chief, Wildlife.....	334-2920

- G -

Governor's Office

C.L. "Butch" Otter, Governor.....	334-2100
David Hensley, Chief of Staff.....	334-2100
Bobbi-Jo Meuleman, Deputy Chief of Staff.....	334-2100
Mark Warbis, Communication Director.....	334-2100
Jani Revier, Admin., DFM.....	334-3900

- H -

Health and Welfare, Board of

Darrell Kerby, Chairman.....	267-6888
------------------------------	----------

Health and Welfare, Department of

Richard M. "Dick" Armstrong, Director.....	334-5500
Russ Barron, Deputy Director.....	334-5500
Denise Chuckovich, Deputy Director.....	334-5500
Dave Taylor, Deputy Director.....	334-5500
Ross Edmunds, Behavioral Health Administrator...	334-6587
Lisa Hettinger, Medicaid Administrator.....	364-1804
Gary Moore, Family/Children SVC Administrator...	334-0641
Tamara Prisock, License/Cert. Administrator.....	364-1959
Elke Shaw-Tulloch, Public Health Administrator....	334-6996
Lori Wolff, Welfare Administrator.....	334-5696

Hispanic Affairs, Commission on

Margie Gonzalez, Executive Director.....	334-3776
--	----------

Historical Society, Idaho State

Janet Gallimore, Executive Director.....	334-2682
--	----------

Homeland Security, Bureau of

Brig. Gen. William B. "Brad" Richy, Director.....	422-3001
---	----------

Housing and Finance Association, Idaho

Gerald M. Hunter, President.....	331-4732
----------------------------------	----------

Human Rights Commission

Linda L. Goodman, Administrator.....	334-2873
--------------------------------------	----------

- I -

Idaho Potato Commission

Frank Muir, President/CEO.....	334-2350
--------------------------------	----------

STATE GOVERNMENT

Idaho Public Television

Ron Pisaneschi, General Manager..... 373-7220

Idaho State Police

Colonel Ralph W. Powell, Director..... 884-7003

Lt. Colonel Kedrick Wills, Deputy Director..... 884-7002

Victor McCraw, Div Admin, POST Academy..... 884-7251

Idaho State University

Arthur Vailas, Ph.D., President..... 282-3440

Kent Kunz, Director, Government Relations..... 334-4781

Industrial Commission

Mindy Montgomery, Director..... 334-6000

Insurance Fund, State

Connie Barnett, Manager..... 332-2100

Insurance, Department of

Dean Cameron, Director..... 334-4250

- J -

Judicial Branch, Supreme Court

Hon. Linda Copple Trout, Interim Admin. Director.. 334-2246

Michael Henderson, Legal Counsel..... 334-2246

Hon. Barry Wood, Senior Judge..... 334-2246

Juvenile Corrections, Department of

Sharon Harrigfeld, Director..... 334-5100

- L -

Labor, Department of

Ken Edmunds, Director..... 332-3570

Jay Engstrom, Chief Operating Officer..... 332-3570

Georgia Smith, Dep Dir, Comm & Research..... 332-3570

Lands, Department of

Tom Schultz, Director..... 334-0242

David Groeschl, Deputy Director, Forestry & Fire.. 769-1525

Diane French, Dep Director, Lands & Waterways.. 334-0274

Bob Brammer, Chief Operations Officer..... 334-0239

Donna Caldwell, Div Admin, Support Services..... 334-0241

Lava Hot Springs Foundation

Mark Lowe, Executive Director..... 776-5221

Legislative Services Office

Eric Milstead, Director..... 334-4858

Lewis-Clark State College

J. Anthony Fernandez, Ph.D., President..... 792-2216

Ron Smith, V.P., Finance & Administration..... 792-2240

STATE GOVERNMENT

Libraries, Idaho Commission for	
Ann Joslin, State Librarian.....	334-2150
Lieutenant Governor's Office	
Brad Little, Lieutenant Governor.....	334-2200
Liquor Division	
Jeffrey R. Anderson, Director.....	947-9402
Lottery Commission	
Jeffrey R. Anderson, Director.....	780-2500

- M -

Medicine, Board of	
Anne Lawler, Executive Director.....	327-7000
Military Division	
Major Gen. Gary Saylor, Adjutant General.....	422-5242
Museum of Natural History, Idaho State University	
Dr. Leif Tapanila, Director.....	282-5417

- N -

North Idaho College	
Joe Dunlap, Ed.D., President.....	769-3303
Mark Browning, VP Comm. & Gov. Relations.....	769-3316
Chris Martin, VP for Finance & Business Affairs....	769-3340
Northwest Power and Conservation Council	
Jeffrey Allen, Idaho Office Director.....	334-6970
Bill Booth, Idaho Member.....	660-4127
James A. Yost, Idaho Member.....	334-6970
Nursing, Board of	
Sandra Evans, MAE, RN, Executive Director.....	577-2476
Susan Odom, PhD, RN, Chairman.....	577-2476

- O -

Occupational Licenses, Bureau of	
Tana Cory, Bureau Chief.....	334-3233
Outfitters and Guides Licensing Board	
Jake Howard, Executive Director.....	327-7380

- P -

Pardons and Parole, Commission of	
Sandy Jones, Executive Director.....	334-2520
Parks and Recreation Board	
Charles Correll, Chairman.....	308-8187
Parks and Recreation, Department of	
David Langhorst, Director.....	514-2251

STATE GOVERNMENT

Pharmacy, Board of

Alex Adams, PharmD, MPH, Executive Director.... 334-2356

Professional-Technical Education, Division of

Dwight Johnson, Administrator..... 334-3216

Public Defense Commission, State

To Be Determined, Public Defense Commission.... 332-1735

Public Employee Retirement System (PERSI)

Don Drum, Executive Director..... 287-9230

Jody B. Olson, Chairman..... 287-9230

Public Health Districts

Russell Duke, Director, Boise..... 375-5211

Rene LeBlanc, Director, Twin Falls..... 734-5900

Maggie Mann, Director, Pocatello..... 233-9080

Carol Moehrle, Director, Lewiston..... 799-3100

Geri Rackow, Director, Idaho Falls..... 533-3163

Lora Whalen, Director, Hayden..... 415-5103

Nikole Zogg, Director, Caldwell..... 455-5315

Public Television, Idaho

Ron Pisaneschi, General Manager..... 373-7220

Public Utilities Commission

Joe Leckie, Executive Administrator..... 334-0330

Public Works, Division of

Jan Frew, Administrator..... 332-1912

Barry Miller, Deputy Administrator..... 332-1916

Ric Johnston, Manager, Facilities Services..... 332-1937

- R -

Racing Commission

Ardie Noyes, Management Assistant..... 884-7080

Real Estate Commission

Jeanne Jackson-Heim, Executive Director..... 334-3285

- S -

Secretary of State, Office of the

Lawrence Denney, Secretary of State..... 334-2300

Species Conservation, Office of

Dustin Miller, Administrator..... 334-2189

- T -

Tax Appeals, Board of

David Kinghorn, Chairman..... 334-3354

Tax Commission

Richard W. Jackson, Chairman..... 334-7500

STATE GOVERNMENT

Tom Katsilometes, Commissioner.....	334-7500
Ken A. Roberts, Commissioner.....	334-7500
Elliot S. Werk, Commissioner.....	334-7500
Michael J. Chakarun, Tax Policy Manager.....	334-7544
Alan Dornfest, Property Tax Policy Bureau Chief...	334-7742
Phil N. Skinner, Deputy Attorney General.....	334-7530
Transportation Board, Idaho	
Jerry Whitehead, Chairman.....	334-8808
Jim Coleman, Vice Chairman.....	762-4704
Julie DeLorenzo, Member.....	703-4348
Lee Gagner, Member.....	529-8888
Dwight Horsch, Member.....	221-4765
Jim Kempton, Member.....	673-6261
Jan Vassar, Member.....	743-5093
Transportation Department, Idaho	
Brian Ness, Director.....	334-8807
Scott Stokes, Chief Deputy.....	334-8027
Jim Carpenter, Chief Operations Officer.....	334-8811
Charlene McArthur, Chief Admin. Officer.....	334-8876
Brenda Williams, Chief H.R. Officer.....	334-8010
Mike Pape, Administrator, Aeronautics.....	334-8788
Alan Frew, Administrator, Motor Vehicles.....	334-8809
Mollie McCarty, Prgm Mgr, Governmental Affairs..	334-8804
Shannon Barnes, Administrator, I.T.....	334-8771
Treasurer, Office of the State	
Ron G. Crane, State Treasurer.....	334-3200

- U -

University of Idaho	
Chuck Staben, President.....	885-6365
Joe Stegner, Sp. Asst. Gov. Relations.....	334-2315

- V -

Veterans Services, Division of	
David Brasuell, Administrator.....	780-1300
Veterinary Medicine, Board of	
Jodie Ellis, Executive Director.....	332-8588
Vocational Rehabilitation, Division of	
Jane Donnellan, Administrator.....	334-3390

- W -

WICHE

(Western Interstate Commission for Higher Education)

STATE GOVERNMENT

David Longanecker, President.....	303-541-0201
WIU Veterinary Education Program (Washington-Idaho-Utah)	
John Foltz, Ph.D., Dean.....	885-6681
WWAMI Medical Education (Washington, Wyoming, Alaska, Montana, Idaho)	
Jeff Seegmiller, Ed.D., AT, Director.....	885-6696
Water Resource Board	
Roger Chase, Chairman.....	287-4800
Water Resources, Department of	
Gary Spackman, Director.....	287-4800
Mat Weaver, Deputy Director.....	287-4914
Brian Patton, Planning and Projects Bureau.....	287-4837
Carter Fritschle, Adjudication Bureau.....	287-4917
Jeff Peppersack, Water Allocations Bureau.....	287-4948

ELECTED OFFICIALS

Congressional

Senator Mike Crapo (R)

Dirksen Senate Office Building

Room 239

Washington, DC 20510 202-224-6142

251 E. Front St., Ste. 205, Boise 83702 208-334-1776

Senator James E. Risch (R)

Russell Senate Office Building

Room 483

Washington, DC 20510 202-224-2752

350 N. 9th St., Ste. 302, Boise 83702 208-342-7985

Congressman Raúl Labrador (R)

Longworth House Office Building

Room 1523

Washington, DC 20515 202-225-6611

33 E. Broadway, Ste 251, Meridian 83642 . . . 208-888-3188

Congressman Mike Simpson (R)

Rayburn House Office Building

Room 2312

Washington, DC 20515 202-225-5531

802 W. Bannock, Ste. 600, Boise 83702 208-334-1953

State

Governor C.L. "Butch" Otter (R) 334-2100

Capitol Building, Room W223

700 W. Jefferson St., P.O. Box 83720, Boise 83720-0034

Lieutenant Governor Brad Little (R) 334-2200

Capitol Building, Room E219

700 W. Jefferson St., P.O. Box 83720, Boise 83720-0057

Secretary of State Lawrence Denney (R) 334-2300

Capitol Building, Room E205

700 W. Jefferson St., P.O. Box 83720, Boise 83720-0080

ELECTED OFFICIALS

State

State Controller Brandon D Woolf (R) 334-3100
J.R. Williams Building, 5th Floor
700 W. State St., P.O. Box 83720, Boise 83720-0011

State Treasurer Ron G. Crane (R) 334-3200
Capitol Building, Room E126
700 W. Jefferson St., P.O. Box 83720, Boise 83720-0091

Attorney General Lawrence Wasden (R) 334-2400
Capitol Building, Room C210
700 W. Jefferson St., P.O. Box 83720, Boise 83720-0010

Supt. of Public Instruction Sherri Ybarra (R) 332-6815
Len B. Jordan Building, 2nd Floor
650 W. State St., P.O. Box 83720, Boise 83720-0027

Judicial Branch

Administration 334-2246
451 W. State St., P.O. Box 83720, Boise 83720-0101

Supreme Court:

Chief Justice Jim Jones
Justices: Daniel T. Eismann, Roger S. Burdick,
Warren E. Jones, Joel D. Horton

Court of Appeals:

Chief Judge John M. Melanson
Judges: Sergio A. Gutierrez, David W. Gratton,
Molly J. Huskey

CAPITOL CORRESPONDENTS

- Associated Press, Capitol Bureau 869-4246
Main Office 343-1894
Kimberlee Kruesi, kkruesi@ap.org
Keith Ridler, kridler@ap.org
Rebecca Boone, rboone@ap.org
- Boise Weekly 344-2055, ext. 3038
George Prentice, George@boiseweekly.com
Harrison Berry, Harrison@boiseweekly.com
Jessica Murri, Jessica@boiseweekly.com
- Capital Press, Boise 914-8264
Sean Ellis, sellis@capitalpress.com
- Idaho Business Review 639-3510
Benton Alexander Smith 639-3524
benton.smith@idahobusinessreview.com
- Idaho Education News
Jennifer Swindell 473-8811
jswindell@idahoednews.org
Kevin Richert, krichert@idahoednews.org 867-1403
Clark Corbin, ccorbin@idahoednews.org 313-8550
Andrew Reed, areed@idahoednews.org (909) 631-3622
- Idaho Falls Post Register (540) 860-2101
Bryan Clark, bclark@postregister.com
- Idaho News Service 336-5728
Dave Goins, idnews@aol.com
- Idaho Press-Tribune, Nampa 465-8124
newsroom@idahopress.com
- Idaho Statesman, Boise 377-6400
Bill Dentzer, bdentzer@idahostatesman.com . . 377-6438
Rocky Barker, rbarker@idahostatesman.com . . 377-6484
Bill Roberts, broberts@idahostatesman.com . . 377-6408
Audrey Dutton, adutton@idahostatesman.com . 377-6448
Cynthia Sewell 377-6428
csewell@idahostatesman.com
Zach Kyle, zkyle@idahostatesman.com 377-6464

CAPITOL CORRESPONDENTS

Lewiston Tribune	791-9168	
William Spence, bspence@lmtribune.com		
The Spokesman-Review, Boise Bureau	336-2854	
Betsy Russell, bzrussell@gmail.com		
Twin Falls Times-News	420-4704	
Nathan Brown, nbrown@magicvalley.com		
Idaho Public Television	373-7220	
Idaho Reports		
Melissa Davlin, Melissa.Davlin@idahoptv.org		
Aaron Kunz, Aaron.Kunz@idahoptv.org		
Seth Ogilvie, Seth.Ogilvie@idahoptv.org		
Dialogue		
Marcia Franklin, Marcia.Franklin@idahoptv.org		
Science Trek		
Joan Cartan-Hansen, JCH@idahoptv.org		
KBOI-TV 2, Boise	472-2207	
Scott Logan, slogan@kboi2.com, news@kboi2.com		
KIDK-TV 3 "Eyewitness News"/ KXPI "Fox 5," I.F.	206-4413	
Todd Kunz, todd.kunz@kidk.com		
KIFI-TV "Local News 8," Idaho Falls	525-2520	
Karole Honas, khonas@localnews8.com		680-2879
KNIN "Fox 9 News" / KIVI "Today's Channel 6"	381-6660	
news@jrn.com		
KPVI-TV "News 6," Pocatello	232-6666	
Jason Borba, jborba@kpvi.com		
KTVB-TV 7, Boise	321-5614	
ktvbnews@ktvb.com		
670 KBOI Radio, Boise	336-1821	
Jay Howell, Jay.Howell@cumulus.com, 670@KBOI.com		
KBSX 91.5, BSU Public Radio	426-3627	
KBSXnewsroom@BoiseState.edu		

* Capitol Correspondents are members of the media who are officially credentialed to work in the Capitol Building during the legislative session.

ORDERS OF BUSINESS

SENATE

1. Roll Call
2. Prayer and Pledge of Allegiance
3. Reading and correction of Journal
4. Reading of communications
5. Presentation of petitions, resolutions and memorials
6. Reports of standing committees
7. Reports of special committees
8. Consideration of messages from the Governor
9. Consideration of messages from the House of Representatives
10. Motions and consideration of petitions, resolutions and memorials
11. Introduction, first reading and reference of bills
12. Second reading of bills
13. Third reading of bills
14. Consideration of general calendar
15. Miscellaneous business

HOUSE

1. Roll Call
2. Prayer and Pledge of Allegiance
3. Approval of Journal
4. Consideration of messages from the Governor and the Senate
5. Report of standing committees
6. Report of select committees
7. Motions, memorials and resolutions
8. Introduction, first reading and reference of bills and joint resolutions
9. First reading of engrossed bills
10. Second reading of bills and joint resolutions
11. Third reading of bills and joint resolutions
12. Consideration of general orders
13. Miscellaneous and unfinished business
14. Presentation of petitions and communications
15. Announcements
16. Adjournment

